CHILHOWEAN

1953

1953

FOOTPRINTS ON THE
SANDS OF TIME . . .

SHARK
A
B
C

TELL THE
STORY OF LIFE
AT MARYVILLE
COLLEGE . . .

THAW HALL

AND THE EVENTS
THAT GO INTO . . .

THE MARYVILLE COLLEGE

CHILHOWEAN 1953

VOLUME 47

Published Annually by the Junior Class of Maryville College, Maryville, Tennessee

WALTER ELWOOD • EDITOR
BILL DARTNELL • BUSINESS MANAGER

GUIDING FOOTPRINTS OF THE FACULTY

OUR PRESIDENT

RALPH WALDO LLOYD

B.A., B.D., D.D., LL.D.

President of Maryville College for twenty-two years, Dr. Ralph Waldo Lloyd is loved and respected as a friend, a guide, and an able administrator by every student. Although his national and international participation in educational and religious affairs often take him away from the campus, he is still an integral part of college life.

The most interesting of Dr. Lloyd's travels this year was a six weeks' trip to India as a member of the Central Committee of the World Council of Churches.

We all greatly admire Dr. Lloyd and shall always think of him with warmth and esteem.

DR. FRANK DeLOSS McCLELLAND
Dean of Students

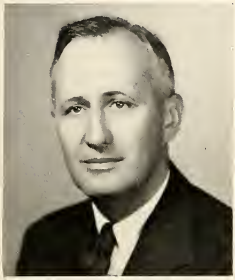

OFFICERS OF

DR. EDWIN RAY HUNTER
Dean of Curriculum, Chairman of the Division of Language and Literature and Professor of English

MR. LOUIS A. BLACK
Director of Maintenance

MISS CLEMMIE J. HENRY
Special Assistant to the President

MR. PAUL W. HENRY
Treasurer

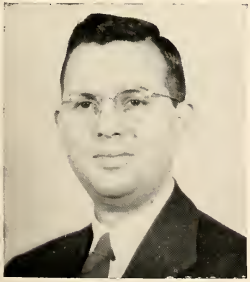

ADMINISTRATION

LINCOLN BARKER
B.A., M.A., Ph.D.
Professor of Psychology and Education

RICHARD ELLIOTT BEARD
B.S., M.A.
Instructor in Art

CAROLYN LOUISE BLAIR
B.A., M.A.
Assistant Professor of English

DAVID H. BRIGGS
B.A., M.A., Ph.D.
Professor of Psychology and Education

RALPH THOMAS CASE
B.A., B.D., Ph.D.
Professor of Sociology

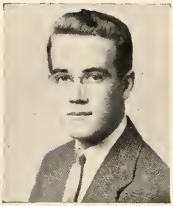

PAUL JOEL COOPER
B.A., M.A.
Assistant Professor of French

KATHLEEN CRAVEN
B.A., M.A.
Assistant Professor of Drama and Speech

EMMA KATHERINE CREWS
B.A., M.A.
Instructor in Music

FACULTY AND STAFF

ALICE ARCHIBALD EADDY
B.Mus.
Instructor in Music

DAVID LeROY ENGELHARDT
B.A., B.D., Ed.M.
Assistant Professor of Bible and Religious Education

COMMODORE BASCOM FISHER
B.A., M.A.
Associate Professor of History

WILLIAM HALCOT FORD
B.A., M.A.
Associate Professor of Economics

THELMA HALL
R.N.
Nurse at Ralph Max Lamar Memorial Hospital

HARRY H. HARTER
B.A., Mus.M.
Assistant Professor of Music

JESSIE SLOANE HERON
Ph.B., M.A.
Associate Professor of English

LOMBE SCOTT HONAKER
B.A.
Professor of Physical Education, Chairman of the Division of Physical Education and Health, and Director of Athletics

BONNIE HUDSON BROWN
B.A., M.A.
Assistant Professor of Biology

ERNEST CHALMERS BROWN
Engineer

JOHN DALES BUCHANAN
B.A., M.A., Th.B., D.D.
Associate Professor of Bible and Religious Education

ARTHUR STORY BUSHING
B.A., M.A.
Assistant Professor of English

MARGARET M. CUMMINGS
B.A., M.R.E.
Assistant Professor of Bible and Religious Education

KATHARINE CURRIE DAVIES
B.A., B.Mus., Mus.M.
Professor of Music and Chairman of the Division of Fine Arts

JOHN ARTHUR DAVIS
B.A., M.A.
Associate Professor of Physical Education

JOSEPHINE DUNLAP
B.A., B.S.L.S.
Catalog Librarian

FACULTY AND STAFF

MARTHA RUTH GRIERSON
B.A., B.A.L.S., M.S.
Librarian

FRED ALBERT GRIFFITTS
B.A., M.S., Ph.D.
Professor of Chemistry and Chairman of the Division of Science

EVELYN GRACE GUSS
B.A., M.A.
Assistant Professor of Greek and Latin

ELIZABETH BENEDICT HALL
Matron of Ralph Max Lamar Memorial Hospital

DOROTHY DUERSON HORNE
B.Mus., M.Mus., Ph.D.
Associate Professor of Music

GEORGE DEWEY HOWELL
B.A., M.S.
Professor of Chemistry and Secretary of the Faculty

WILLIAM CURTIS HUGHES
B.M.Ed., Mus.M.
Assistant Professor of Music

NANCY BOULDEN HUNTER
B.A.
Secretary to the President

ELIZABETH HOPE JACKSON
B.A., M.A.
Assistant Professor of English

DORIS BAUMANN JOHNSON
B.Mus.
Supervisor of Printing Department

JESSIE KATHERINE JOHNSON
B.A., M.A.
Assistant Professor of English

KENNETH PETRIE JOHNSON
B.S., Ed.M.
Assistant Professor of Physical Education

VIOLA MAE LIGHTFOOT
B.A.
Assistant to the Dean of Students

LOUISE MARGARET LLOYD
B.A.
Instructor in Music

JESSIE ELEANOR McCORKLE
Assistant in the Treasurer's Office

CALLIE COX McCURRY
Assistant in the Treasurer's Office

FACULTY AND STAFF

MARY MILES
B.A.
Student-Help Secretary

RELLA MONTGOMERY MOORE
Assistant to the Head of Baldwin Hall

HORACE EUGENE ORR
B.A., M.A., D.D.
Professor of Religion and Philosophy and Chairman of the Division of Bible, Philosophy and Education

KENNETH LEE PAXTON
B.S.
Instructor in Science and Mathematics

HARVEY SAMUEL REBER
B.A.
Assistant Professor of German

ROWENA D. ROBINSON
Head of Baldwin Hall

INGEBORG M. RODEMANN
B.S., M.S.
Instructor in German and Education

JAMES HOWARD SCHWAM
B.S., M.A.
Assistant Professor of Spanish

KATHRYN C. KOLTER
Housemother of Carnegie Hall

THELMA HALL KRAMER
B.S., M.S.
Assistant Professor of Education

EDITH DeLANEY LARGEN
B.S., M.S.
Instructor in Physical Education

MARGARET JONES LeMASTER
Head of Pearsons Hall

EULIE ERSKINE McCURRY
B.A., M.S.
Supervisor of Men's Residence and Proctor of Carnegie Hall

KATHRYN WORLEY MARTIN
B.A., M.A.
Assistant Professor of Spanish and French

FRANCES MASSEY
B.A.
Dean of Women

GERTRUDE E. MEISELWITZ
B.S., M.S.
Professor of Home Economics

FACULTY AND STAFF

ARCHIBALD FRANKLIN PIEPER
B.A., LL.B.
Associate Professor of Political Science

MARY GLADYS PIEPER
B.A., M.A.
Instructor in Sociology

EVELYN NORTON QUEENER
Assistant Professor of Physical Education

VERTON MADISON QUEENER
B.A., M.A., Ph.D.
Professor of History and Chairman of the Division of Social Sciences

EDRIE PENELOPE SELLICK
B.A., M.S.Mus.
Instructor in Music

HELEN WHITESIDE SHEPARD
Head of McLain Memorial Hall

AUGUSTUS SISK
B.A., M.A., Ph.D.
Professor of Mathematics and Physics

LUCILE GILLESPIE STEPP
B.S.
Instructor in Home Economics

ELIZABETH TAYLOR STEWART
Assistant to the Head of Pearsons Hall

NELL GARDINER STRICK
Director of the Student Center

ELEANOR MUKING TOM
B.A., M.A.L.S.
Assistant in the Library

DOROTHY HELEN VAWTER
B.A.
Instructor in Music

FACULTY AND STAFF

ARDA SUSAN WALKER
B.A., M.A.
Assistant Professor of Economics

EDGAR ROY WALKER
B.A., M.A.
Associate Professor of Mathematics and Physics

MARGARET SUZANNA WARE
Dietician and Manager of the Dining Hall

M. CATHARINE WILKINSON
B.A., M.A.
Associate Professor of French

LYLE LYNDON WILLIAMS
B.S., M.A., Ph.D.
Professor of Biology

THELMA PFAFF WILLIAMS
Manager of the College Maid Shop

CELIA ROUGH WRINKLE
Assistant to the Treasurer

In Memoriam

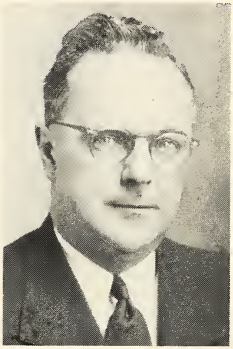

THE LATE DR. THOMAS A. GRAHAM

. . . a loyal friend of Maryville College and a devoted servant of Christ, who has been called to his eternal home.

"Life's work well done,
Life's race well run,
Life's victory won,
Now cometh rest."

FOOTPRINTS OF ACTIVITIES

Each year the CHILOWEAN Editorial Staff is given the honor of presenting its choice for the Girl of the Year. The final decision is made after much consideration of all the Senior girls. This year the staff has chosen a girl whom they consider an outstanding representative of the true spirit of Maryville. She has been active in Y.W., has worked hard at two Student Help positions, and has been a member of the Vesper Choir. These are a few of her activities, but it is not for these alone that the CHILOWEAN makes its choice. Her friendly, cheerful personality and her willingness to think of others first, as well as her activities, have won her many friends. It is these qualities which have made her years at Maryville a success and which will undoubtedly carry her to success in a Christian life ahead. Realizing that many other girls may also have been chosen, the CHILHOWEAN is proud to present its choice for Girl of the Year—Mildred Cooper.

Miss Mildred Cooper

GIRL OF THE YEAR

BOY OF THE YEAR

Mr. George Carpenter

The CHILOWEAN Editorial Staff is also honored to present its choice for the Boy of the Year. "Friendliness plus" is the outstanding quality of this boy. He is never too busy to speak to everyone he meets. But this is not all by any means. He has contributed to several musical productions, has been a member of the Vesper Choir, has worked cheerfully waiting tables, and has entertained everyone during football season with his twirling. These are a few of his activities which, when added to his friendliness, his helpfulness, and his Christian character, have made him a true friend to all. After consideration of all Senior boys, among whom are several well qualified to represent success in the spirit of Maryville, the CHILHOWEAN is proud to present its choice for Boy of the Year—George Carpenter.

Miss Barbara Murphey

BAND SPONSOR

Miss La Donna Baylor

HOMECOMING QUEEN

Miss Betty Hammers

BARNWARMING QUEEN

Although this annual Thanksgiving show is eagerly anticipated by students and town people as a time of great enjoyment, the real purpose of Barnwarming is to give Maryville the opportunity to offer her thanks by helping others. This year the proceeds of the production went to four alumni working in the mission field in Egypt, India, New Mexico, and Alaska.

The presentation of "Music and Magazines" featured the problems of a hard working girl whose twin sister was a famous model and designer. The well-remembered "Callaghan Chorus" and many other fine acts were combined to make the show very enjoyable.

B A R N W A R M I N G

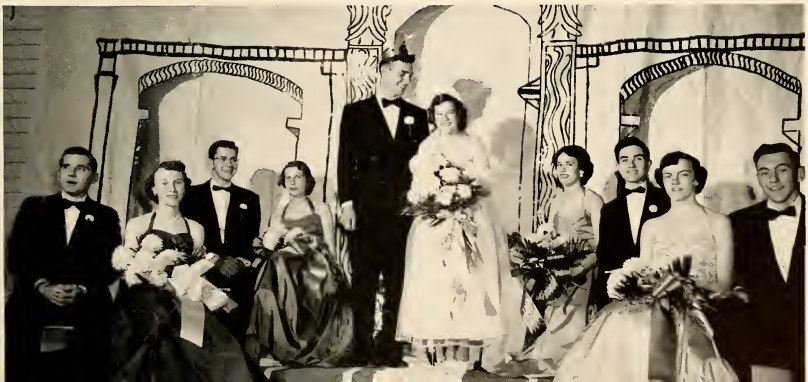

Miss Ann Daniel

FRESHMAN SPONSOR

Miss Peggy Fisher

SOPHOMORE SPONSOR

Miss Pat Halstead

JUNIOR SPONSOR

Miss Beverly Edwards

SENIOR SPONSOR

Miss Jean Maxwell

SWEETHEART OF ALPHA SIGMA

Footprints
left by
us.....

and those
left
by the
people
who are
interested
in us.....

The Footprints.....

of

Maytime

Footprints of

Home coming....

Fall

Horror Show....

Barnwarming....

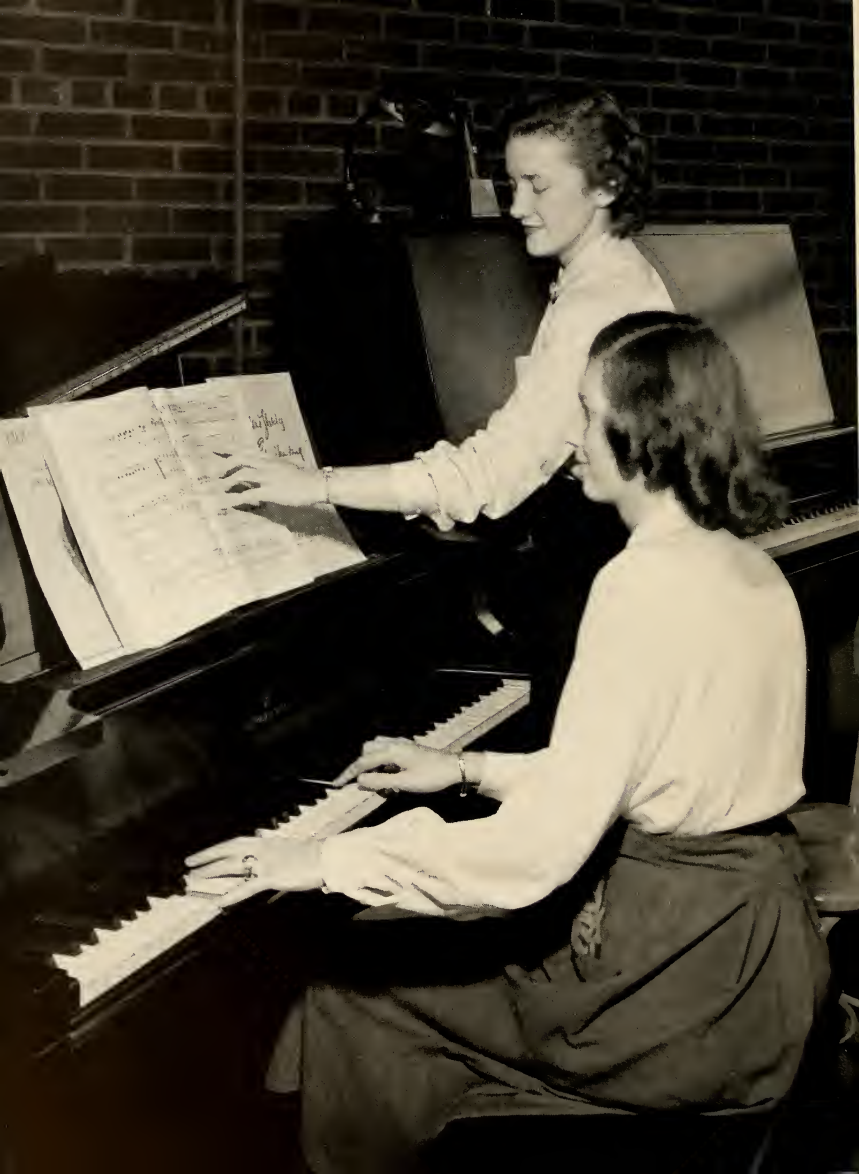

FOOTPRINTS OF
FINE ARTS

VESPER CHOIR

The Maryville College Vesper Choir, under the direction of Mr. Harry Harter, is an important part of the life on the Hill. The sixty members are selected each fall through a series of highly competitive try-outs. Singing for the weekly Vesper service, presenting music for special chapel services, and giving concert programs are a part of the regular activities which require much training toward unity.

Through recent concert tours in Tennessee and such places as Washington, Baltimore, Philadelphia, Pittsburgh, Cincinnati, and Chicago, the Vesper Choir has well represented the college and has become known as an excellent music organization. They have also sung on television, on nation-wide radio broadcasts, and with the Knoxville Symphony.

During the year the Vesper Choir provides inspiration and entertainment for its listeners and good fellowship for its members in parties, Christmas caroling, and other activities.

BAND AND ORCHESTRA

With Mr. Curtis Hughes directing, the Maryville College Band and Orchestra provide variety in music throughout the school year. In the fall the Marching Band performs in parades, at the football games, and this year on the weekly broadcasts of pre-game radio pep rallies. It is well known for its high cadence and Scotch kilted majorettes. During the spring semester the Concert Band carries on the band activities.

The Symphony Orchestra, with Katherine Crews as Concert Mistress, is active all year, accompanying the December performance of the "Messiah" and giving Fall, Children's and Commencement concerts. Each year the Orchestra features a concerto played by one of our own outstanding music students.

ALL GIRL CHOIR

MEN'S GLEE CLUB

The All Girl Choir and Men's Glee Club, led by Miss Edrie Sellick, give many important performances jointly and separately throughout the year. They alternate in singing for Vespers the first Sunday of each month and together sing joyously at the Christmas Vesper service.

In the spring these groups entertain with an operetta or a "Springtime Serenade," a program of select semi-classical and popular music. Besides giving these and other excellent performances, the glee clubs have fun and fellowship in parties and caroling and this year sponsored the Jeans' Drag instead of the usual Sadie Hawkins Dance.

Tau Kappa Chi is an honorary society composed of students whose aim is the promotion of student and community interest in music and in the furthering of all types of musicianship. Members are Doris Holt, president; Joyce Linginfelter, treasurer; Glen Gentry, secretary; Joyce Kaebnick; and Barbara Scott.

The Disc Club is a group of students and faculty sincerely interested in good music. They meet every other week to listen to records of music of all kinds with attention to form and style.

TAU KAPPA CHI

DISC CLUB

MESSIAH

As the last crescendoing chords of the final chorus still echoed in the Alumni Gymnasium, the assembled audience was aware that this, the twentieth annual presentation of Handel's Messiah had been one of the finest. Consisting of nearly three-hundred vocalists, the chorus drew talent from the Vesper Choir, the All Girl Choir, the Men's Glee Club, and from interested students, faculty, and townspeople.

The chorus and soloists were accompanied by the College Symphony Orchestra with Miss Katharine Davies at the console of the organ and Miss Garnet Manges at the piano. Mr. Harry Harter directed the entire presentation.

This year's orchestra and chorus joined in the true Christmas spirit by sending copies of the orchestrated Messiah score to the Oratorio Society of war-torn Korea.

The Fine Arts Division of Maryville College serves not only the people majoring in such subjects but the faculty, student body and the people of this area. A few of the activities which are products of this division are, artist series, art exhibits, orchestra, the glee clubs, disc club and the Vesper Choir. We are indeed proud of the varied opportunities it offers as well as the chance it gives us to set our pace toward greater advancement.

ART ACTIVITIES

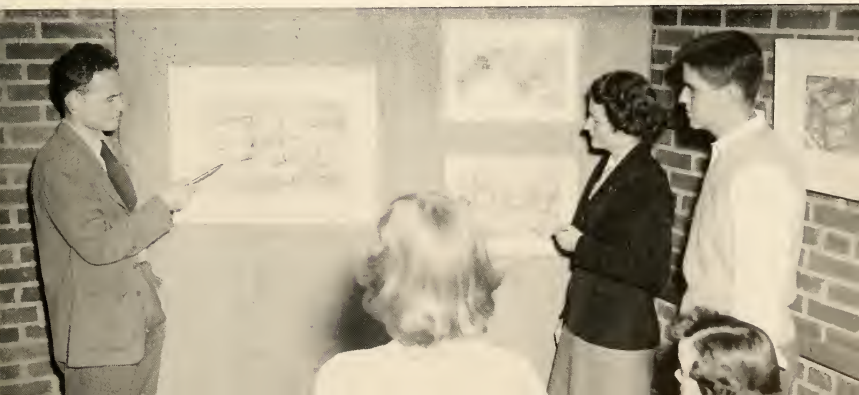

The Trapp Family Choir was our first semester Artist Series presentation this year. The family group composed of 8 people gave us an evening of enchantment with their varied program of folksongs. This was the second appearance of the Trapp Choir and from the manner in which they were received there is no doubt that they will be asked back again and again.

Luigi Sylva, cellist, was scheduled to appear at Maryville on January 23. Due to an illness he was unable to appear and at the date of the publication his concert date was still uncertain.

LUIGI SILVA

ARTIST SERIES

Trapp Family Singers

DR. HOWARD M. MORGAN

again for his thirtieth year as director of the hymns and special music.

For his morning services Dr. Morgan developed the theme, "The Gospel—The Power of God." He pointed out that in this day of power the motivating power of Christ builds life and is the foundation for everything. He said it is the one way that will build construction. For his evening messages he showed how this power is used in human relationships.

Dr. Henry Barraclough of Philadelphia was guest accompanist for the latter part of the 1953 meetings.

FEBRUARY MEETINGS

There is probably more time and thought devoted by Maryville for the annual February meetings than for any other event of the school year. They bring the students in closer fellowship with God and with each other. The seventy-seventh series was led this year by Dr. Howard Moody Morgan, pastor of the Chambers-Wylie Memorial Presbyterian Church in Philadelphia. Dr. Sidney E. Stringham was back

DR. S. STRINGHAM

MARYVILLE PLAYHOUSE

ART VAN ALSTYNE

The Maryville Playhouse, under the direction of Miss Kathleen Craven, gives to the campus several enjoyable evenings, but to the players it means much more. It means hours of work and fun, and valuable knowledge and experience in the art of producing a play.

This year there were three main productions: "The Heiress," "Goodbye My Fancy," and "Antigone." To add more origin-

ality, "Antigone" was presented on the steps of Thaw using the architecture of the pillars to produce the atmosphere of the drama.

There were also four productions of experimental plays with as many as four plays used in one production.

Until this year the highest title which members could attain was that of a Player. However, to give more incentive for further work, a new point system has added the rank of Master Player. Now the members have a higher goal for which to strive.

FOOTPRINTS OF ORGANIZATIONS

THE STUDENT

Each class, organization, and club of Maryville is represented in the Student Council. This governing body carries the responsibility of working out the problems of Student Body life and promotes many activities. They are the sponsors of town night, out-of-town football games, the blood drive, and this year, with the cooperation of the M Club, a dance was held in the Alumni Gym after the Homecoming Game. Eight of their members and eight faculty members make up the Student-Faculty Senate. The Council is constantly acting for the welfare of the students and is always willing to discuss any problems or requests which may be presented to them. Members of the student body are invited to attend any of the meetings which are held weekly in the Student Center.

First Row, from left to right: Anderson, Atwell, Black, Breitbach, Burgos, Curtis, Eakin, Elwood, Gates. Second Row: Graulich, Halstead, Hammers, Hicks, Holland, Hunt Johnston, Kesler, McWilliams, Third Row: MacCall, Merwin, Miller, Morse, Navratil, Spencer, Squires, Van Hassel, Wilbanks, not pictured, Gilbert.

C O U N C I L . . .

OFFICERS

SALLY BROWN . . . . . President

JIM HUNT . . . . . Vice-President

JANICE EAKIN . . . . . Secretary

DAVE GATES . . . . . Treasurer

SALLY BROWN
President

Bevan, Cathy, Kirkpatrick, Lime, Moore

THE W.S.G.A.

SHIRLEY ATWELL
President

The Women's Student Government Association is the basis for the cooperation and friendly atmosphere in the women's dormitories. Elected student representatives, under Shirley Atwell, President, work together to carry out the rules effectively and fairly. "Light cuts," quiet study hours, and house activities are a few of the benefits which have come out of W.S.G.A.

SALLY BROWN—CHILHOWEAN Editor, Student Council, Student-Faculty Senate, Student Body President, Social Board, Nu Gamma Leader, Writers' Workshop.

RUTH BURGOS—Y.W.C.A. President, Student Council, Social Board, Nu Gamma Leader.

BETTY HAMMERS—Student Council, Student-Faculty Senate, Social Board Chairman, Vesper Choir, Y.W.C.A. Cabinet.

ISABEL LEITCH—Student Volunteers President, Nu Gamma Leader, Y.W.C.A. Cabinet, Vice-president of Junior Class, Writers' Workshop.

BRUCE MILLER—Pre-ministerial Association President, Student Council, Student-Faculty Senate, Y.M.C.A. Cabinet.

MARIE RICHARDS—Social Board Chairman, Student Council, Student-Faculty Senate, Y.W.C.A. Cabinet.

MARY JANE SPENCER—Social Board, Student Council, Athletic Board of Control, Nu Gamma Leader, Y.W.C.A. Cabinet.

WHO'S WHO IN AMERICAN COLLEGES AND UNIVERSITIES

YOUNG WOMEN'S CHRISTIAN

RUTH BURGOS
President

OFFICERS

RUTH BURGOS	President
EDITH McMILLAN	Vice-President
CAROL DEMLER	Secretary
TRUDY FURMAN	Treasurer
JANICE EAKIN	Nu Gamma Chairman

Maryville is proud of her chapter of Y.W.C.A. Not only does Y.W. enrich the lives of its members through its many activities, but through its outreach in mission work, community service, and Barnwarming, its influences have

There are many evidences in campus life of the work of the "Y's." In cooperation with Y.M. the association is responsible for many occasions of enjoyment such as the "Y" store, the Artist Series, dorm prayer meetings, the weekly radio programs and the "M" Book.

The theme for the year, "Your Lord Wants You; Your World Needs You," was carried through its projects and its Sunday meetings, all of which have been of

ASSOCIATION

reached many who are not so fortunate.

The cabinet consists of the leaders of each committee. Miss Carolyn Blair, Mrs. Bonnie Brown, Mrs. Ralph W. Lloyd, and Mrs. Mary Pieper are the faculty advisers. Mrs. M. Cummings is the "Y" mother.

The Y.W. does much in creating the friendly spirit among the students, especially through its Big-Little Sister program. great service to everyone reached by them. Maryville is indeed proud of this Christian Organization.

YOUNG MEN'S CHRISTIAN

ROBERT JOHNSTON
President

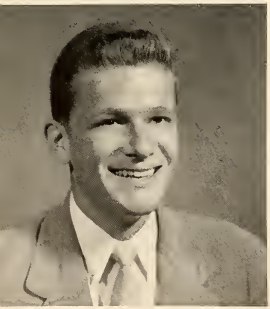

OFFICERS

BOB JOHNSTON	President
HAROLD BLACK	Vice-President
JACK MAXWELL	Secretary
KENT BUSER	Treasurer

One of the fine qualities which distinguish Maryville from many other schools is the opportunities which it offers for Christian living and spiritual growth. The Y.M. has a large part in creating this atmosphere. The theme for the "Y's" for

Knoxville College Choir and a talk on the problems of Europe by the Editor of "The Maryville and Alcoa Daily Times." In the social activities they sponsor the Y Store, the Artist Series, a team in intramurals, and the Big-Little Brother program, which was revised this year to carry the program throughout the year. These are just a few of the responsibilities of Y.M. which make campus life what it is here on the hill.

All of these opportunities for enjoyment and Christian experiences are sponsored

ASSOCIATION

the year, "Your Lord Wants You; Your World Needs You," is characteristic of the ideals and desires of the organization.

Many of the student activities are the result of the work of the Y.M. together with Y.W. There are the weekly prayer meetings, the annual February meetings, the community service programs. The joint and separate meetings each Sunday afternoon offered such programs as the

in order that the young men may realize their usefulness and place of service in the world.

First Row, left to right: Fairhurst, Glad, McWilliams, Maier, Maxwell. Second Row: Miller, Moffett, Rickabaugh, Shaffer, Van Hassell.

TEN KEY MEN

At the very center of this year's YMCA "Big-Little Brother" program were the ten "Key Men." These men, chosen from the YMCA, were placed in charge of the various "Big-Brothers," each of whom was in direct contact with a new man coming to Maryville. By letters of welcome and encouragement during the Summer, the new men were made to feel an actual part of the Maryville community even before their arrival on the campus. A spirit of true interest and friendliness continuing throughout the year between the "Brothers," soon made each man feel a very real part of life on the "Hill."

Writers' Workshop

Governing Board

Miss Jessie Johnson
Bob Coles
Jack Durant
Carolyn Symmes

hland Echo

A Chapel
On The Hill Again!

ENNESSEE, JANUARY ... NUMBER 1

.D.McClelland Recognition at'l Red Cross

l chapter of th
Cross was n
outstand
rred
h

Dr. I
nition
done by
Red Cr
of Dr. McC
nd 1952, the i
he American R
d Dr. McClelland
lutions Committee
tion which will be
gton, D. C. in June.

mmittee is composed of
rs picked from all over
d States. Responsible
receive requests from
hroughout America who
to have resolutions pre-
the convention. The
also has the authority
resolutions that they as
eem necessary.

lelland is schedu
ker at the annua
East Tennes chap-
Red Cross which will be
oxville on January 29.

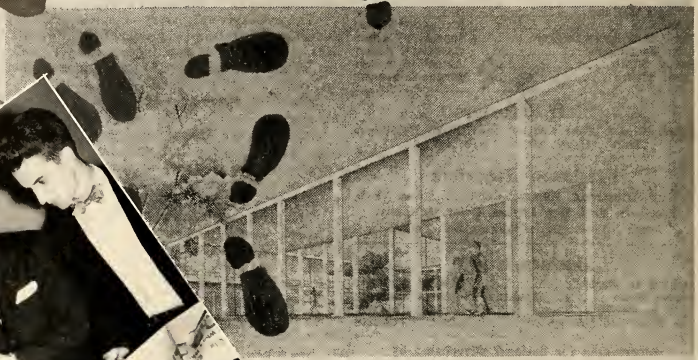

...st's concept of a view of the proposed Samuel Tyndale Wilson Chap
...walk in front of the building across the open colonade of the buildi
...building will be 285 feet long, nearly the length of a football fiel
...be locat... the general site of Voorhees Chapel, although set downh
...ne road. (Floor ... of the chapel ... be found on page 4).
(Courtesy Maryville-Alcoa Daily Time

Building Of Wilson Chapel Underway

Dr. ... Hope

Cost ...000

...orn

Tyndale W
lie College
the form
om Anders
ction of t
uary 5. It
ling will
nd of 1953.

Pla...g
th...
pel w
pletely destroyed by fire
since then plans have been
way for the new chapel. The fi

Ruth Grierson ...ts Post At ...r College

h Grier... librarian at
College ...ce 1940, has
ffectiv... February 1, to
nositio... on the library

Mr. Brown to ... At Vespers Su...

Reverend George
eak at Vespers
p.m. in the Mus
FAC. A graduate of
lege and husband
who teaches biology in this school.
Mr. Brown is the minister of
Spring Place Church near Knox-

The Fred Hope Fund Board voted to designate the fund this year for the use of Dr. Dorothy

WALTER ELWOOD
Editor-in-Chief

BILL DARTNELL
Business Manager

The 1953 CHILHOWEAN

EDITORIAL STAFF

WALTER ELWOOD . . . . . Editor-in-chief
HAL BLACK . . . . . Sports Editor
EVELYN BOUGHTON . . . . . Copy Editor
CONNIE HOWELL . . . . . Art Editor
LORA KINSINGER . . . . . Class Editor

Staff Assistants

GENE JACKSON
MARTHA HORTON

BUSINESS STAFF

BILL DARTNELL . . . . . Business Manager
MARY JIM BEVAN
BOB BUCHANAN
DON CRAIG
HELEN SEAY

Editorial Staff

Business Staff

STUDENT VOLUNTEERS

ISABEL LEITCH
President

"One Christ, One Cross, One Command" is the theme this year of Maryville's branch of the National Student Volunteer Movement. Through the Sunday night meetings, special projects, and fellowship groups the members are encouraged to give their lives to missionary work. Those who do not feel called upon for full-time Christian service are made to feel the necessity of giving their generous financial support along with their earnest prayers in behalf of missionary service. The group has special speakers and programs all of which are aimed at giving the members a clearer understanding of foreign and national missions.

PI KAPPA DELTA

OFFICERS

EVELYN FIELDS	President
CHARLES LaRUE	Vice-President
NAOMI BURGOS	Secretary
BOB NAVRATIL	Historian

Pi Kappa Delta is a national fraternity which competes for forensic honors all over the country. Its purpose is "to stimulate progress in, and to promote the interests of intercollegiate oratory and debate and public speaking" through fellowship, cooperation, and interest; and to confer upon qualified candidates, according to merit, "a badge of distinction, proficiency and honor."

The faculty advisor of the Maryville debaters this year is Mr. A. F. Pieper. Last year the group attended the National Pi Kappa Delta Tournament in Columbus, Mississippi.

The name of this Honorary Forensic Society signifies "the art of persuasion beautiful and just."

Fields, LaRue, Burgos, Navratil

BAYLOR

GREENAWALT

BAINONIAN

As the circus came to town the "Merryville Midway" was bubbling with excitement for the Freshman class. Bainonian's "rush" on the new students came to a close under the Big Top with the presentation of "Big Top Blues." Clowns, acrobats, and beautiful girls all combined to make the show a gigantic success.

From the first week to the last the program featured such events as exchange meetings with Athenian, her brother society, the three little girls eating lollypops, a moonlight hike, and a spring banquet. The Spring Formal was sponsored by Bainonian and Athenian.

The organization of chapters within the society brings the girls into closer fellowship, and each chapter is responsible for a Saturday night program.

The "strong band" of the oldest society on the hill is indeed "sealed by friendship's tie."

OFFICERS

First Semester

LaDONNA BAYLOR . . . . . President

JAY SPENCER . . . . . Vice-President

BEVERLY EDWARDS . . . . . Secretary

MARY ALICE KEMP . . . . . Treasurer

BETTY STILES . . . . . Program Chairman

EVELYN FIELDS . . . . . Program Chairman

OFFICERS

Second Semester

GRACE GREENAWALT . . . . . President

GRACE OSBORN . . . . . Vice-President

CAROL CORNELL . . . . . Secretary

MILDRED MOWERY . . . . . Treasurer

ABIGAIL CROSBY . . . . . Program Chairman

CAROLYN LIME . . . . . Program Chairman

FERGUSON

LEWIS

THETA EPSILON

"Here's to Theta Epsilon" and to her successful past year. Although the new rules limited rush weeks to three days, Theta's is no less to be forgotten. Colorful paper tulips along the walks gave to the campus the spirit of "A Holliday in Holland." Three days of Holland life for the freshman and then the formal, "Two Yanks in Holland," presented in cooperation with Alpha Sig.

But this was not all. The Saturday meetings featured such varied programs as a fireside meeting in the woods, an election party, and of course the joint meetings with Alpha Sig. The Fall dance in "Candy Cane Lane," presented by Theta and her brother society, will always be remembered by all who attended. The choice of Alpha Sigma's Sweetheart, the moonlight hike, and a spring banquet are all exciting memories.

And something different was adopted. A chaplain was elected from the group to lead them in prayer before each meeting. This new addition seems very fitting with their motto which for many years has been: "Si deus nobiscum, Quis contra nos."

OFFICERS

First Semester

NANCY FERGUSON . . . . . President

PEGGY KESSLER . . . . . Vice-President

JACKIE KENDALL . . . . . Secretary

STAN RAY . . . . . Treasurer

SALLY BUTTS . . . . . Program Chairman

NAOMI BURGOS . . . . . Program Chairman

OFFICERS

Second Semester

PAT LEWIS . . . . . President

MARY BEVAN . . . . . Vice-President

JEAN MAXWELL . . . . . Secretary

GRACE BENHAM . . . . . Treasurer

DORIS GLAD . . . . . Program Chairman

EMILY LATHROP . . . . . Program Chairman

A T H E N I A N

KERR

MAXWELL

OFFICERS

First Semester

DICK KERR	President
JACK MAXWELL	Vice-President
JACK BARBER	Secretary
WALTER HILLER	Treasurer
KENT BUSER	Program Chairman

Second Semester

JACK MAXWELL	President
KENT BUSER	Vice-President
JOE GILLILAND	Secretary
JIM KESLER	Treasurer
WALTER HILLER	Program Chairman

OFFICERS

First Semester

BOB NAVRATIL . . . . . President
BOB MIZELLE . . . . . Vice-President
WEBSTER SMITH . . . . . Secretary
BILL DAVIS . . . . . Treasurer
BOB LORENZ . . . . . Program Chairman

Second Semester

JOE BENDER . . . . . President
JOHN GLANVILLE . . . . . Vice-President
HARRY MacCALL . . . . . Secretary
BILL DAVIS . . . . . Treasurer
KEN WILKINSON . . . . . Program Chairman

NAVRATIL
BENDER

A L P H A S I G M A

PRE-MINISTERIAL ASSOCIATION

BRUCE MILLER
President

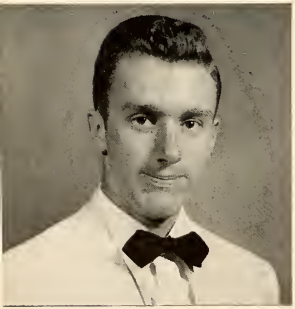

OFFICERS

BRUCE MILLER . . . . . President

JAMES KESLER . . . . . 1st Vice-President

DOUGLAS STUBBLEFIELD . . . . . 2nd Vice-President

HOMER RICKABAUGH . . . . . Secretary-Treasurer

A new girl at Maryville is never without a friend. Each year the Y.W.C.A. cabinet chooses girls from the sophomore class to act as Nu Gamma leaders. The leaders correspond with each of their girls during the Summer and greet them upon their arrival at College. Through many activities and through counsel, as individuals and as members of Nu Gamma groups, all the girls come to know Maryville better and to join in the friendly spirit on the "Hill."

JANICE EAKIN
Chairman

N U G A M M A

Nu Gamma Leaders

B. G. CLUB

THETA ALPHA PHI

MEMBERS

JUDY JOHNSON
GINNY SMITH
SHIRLEY ATWELL
CONNIE HOWELL
BARBARA MILLER
JEAN MORGAN
CAROL DEMLER
MARY ALICE KEMP

MEMBERS

MARY ANNE HICKS
CLIFFORD CHURCH
ART VAN ALSTYNE
WILL STRADTMAN
GEORGE CALDWELL
JOANNE EDWARDS

The purpose of the Social Board is to maintain an enioyable and worthwhile social life for the campus. Saturday night fun, after-dinner-dances, and the Student Center are a few examples of their hard work which keeps the hill buzzing.

Under the leadership of Chairman Betty Hammers, faculty and student representatives plan and supervise the social activities for the year. To them the students owe a great deal of appreciation.

Pi Gamma is sponsored by Y.W.C.A. to give to the town girls the opportunities to make new acquaintances. The informal "get togethers" of this organization bring the girls closer to their classmates and make them feel more a part of the campus life and activities.

SOCIAL BOARD

PI GAMMA

INTER-CLUB COUNCIL

THE "M" BOOK

In order that all organizations may have a part in Student Government the president of each club, not represented in Student Council, is a member of the Inter-Club Council. The president of this council, who this year is Bob Navratil, then represents all these organizations by his position as a voting member of Student Council.

One of the many services of YMCA and YWCA is the annual publication of The "M" Book, an explanation of the ABC's of campus life. Staff members this year were Bob Buchanan, Helen Drinnen, Barbara June Gregory, Lacy Woody, and Anne Yoakum.

OFFICERS

First Semester

JOAN DUERIG . . . . . President
GEORGE CALDWELL . . . . . Vice-President
JACKIE KENDALL . . . . . Secretary
DAVE GATES . . . . . Treasurer
PEGGY REED . . . . . Program Chairman
CAROLYN SYMMES . . . . . Program Chairman

Second Semester

CAROLYN SYMMES . . . . . President
JOHN GRAULICH . . . . . Vice-President
JENNIE WAGNER . . . . . Secretary
JOAN FREI . . . . . Treasurer
GINNY SMITH . . . . . Program Chairman
JEANNINE FIORI . . . . . Program Chairman

OFFICERS

First Semester

BARBARA ROGERS . . . . . President
JOANN BASH . . . . . Vice-President
WILMA TRUMBULL . . . . . Secretary
JIM DEMER . . . . . Treasurer
HENNY LAING . . . . . Program Chairman

Second Semester

CAROL CORNELL . . . . . President
JIM DEMER . . . . . Vice-President
HENNY LAING . . . . . Secretary
DON CRAIG . . . . . Treasurer
MALCOLM KING . . . . . Program Chairman

FRENCH CLUB

SPANISH CLUB

GERMAN CLUB

I. R. C.

OFFICERS

JODIE WEAVER . . . . . President

JIM FISHER . . . . . Vice-President

TRUDY FURMAN . . . . . Secretary

JAY BELCHER . . . . . Treasurer

OFFICERS

VAN HOLLAND . . . . . President

EVELYN FIELDS . . . . . Secretary

CHARLES LaRUE . . . . . Treasurer

OFFICERS

MARYEL VOGEL . . . . . President

JACKIE SPEIGNER . . . . . Vice-President

MARGARET POTTS . . . Secretary-Treasurer

OFFICERS

JANET WOODS . . . . . President

MILLIE COOPER . . . . . Vice-President

MARTHA LOU COILE . . . . . Secretary

SHIRLAND ROUSSEY . . . . . Treasurer

MUSIC EDUCATION CLUB

FUTURE TEACHERS

BUSINESS CLUB

CHRISTIAN EDUCATION CLUB

OFFICERS

DAVE HELWIG . . . . . President

BOB MIZELLE . . . Vice-President-Program Chairman

DON CRAIG . . . . . Treasurer

PAT LAING . . . . . Secretary

OFFICERS

First Semester

ETHEL SHOCKLEY . . . . . President

NANCY FLORENCE . . . . . Secretary-Treasurer

TRUDY FURMAN . . . . . Program Chairman

PAT JONES . . . . . Program Chairman

Second Semester

JOYCE KAEBNICK . . . . . President

JANNA BOGGS . . . . . Secretary-Treasurer

BARBARA CLARK . . . . . Program Chairman

MADLON TRAVIS . . . . . Program Chairman

We have left
our
footprints many
places.....

MARYVILL

FOOTPRINTS OF ATHLETICS

At the helm

FOOTBALL SEASON

The first practice session of the 1952 season saw a large group of gridiron candidates including twenty-five freshmen and sixteen lettermen getting in shape for what was to be one of the best football seasons in the memory of many Maryville students, a season which was to bring to an end a two-year losing streak.

Played before a capacity crowd of cheering fans, the first game of the season with Hiwassee College saw an inspired Maryville line open holes time and again which the backfield put to good use, swamping the Tigers by a 39-0 score.

Captain Garren, Alt. Captain, Merwin

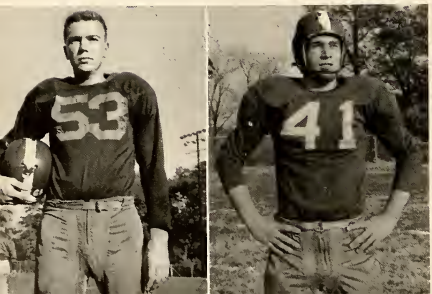

The Highlanders provided a warm welcome for the Gamecocks of Jacksonville State, a 15-0 victory for Maryville. Scoring on a Shepard to Gardner pass, the Scots piled up enough points in the first few minutes of play to put the game on ice.

Taking to the road, the Scotties embarked on a losing streak as they bowed to the Praying Col-

onels of Center College 20-0. Maryville outplayed the Colonels in the statistics column for the entire second half, but an early first half lead saw Center come out on top.

Still on the road, Coach Honaker's gridders ran into a homecoming celebration at East Tennessee State, and when the smoke had cleared away, the Scots had dropped their second loss of the season. Kinser's "dead-eye" passing was unable to stop the ETS tide which rolled to a final 13-33 tally.

The Orange and Garnet returned to the Highlands and led by the deceptive running of freshman Jimmy Harris, put up a game fight. But the stinging Wasps of Emory and Henry were a little too much for the Highlanders as their end-around plays tipped the scales in their favor, 13-34.

A crowd of faithful Maryville rooters traveled to Carson-Newman to see the Scots go down to their last defeat of the season 20-0. A fighting Maryville line led by Dick Patton and Herrell Akers broke up play after play, but was unable to put a halt to the reverses of the tricky C-N backfield.

Avenging last year's lopsided score a determined Maryville eleven held highly-rated Georgetown to a 0-0 tie. A large Homecoming crowd watched the brilliant play of two Little All-Americans, Jimmy Campbell and big Joe Bender, spark a scrappy Maryville team to a moral victory.

Closing out the regular 1952 season with a bang, the Scotties repaid Carson-Newman for an earlier loss with a decisive 21-7 victory. A team victory in all respects, both line and backfield were at their best.

In a post-season game with Tennessee Wesleyan, approximately 2500 spectators watched an under-rated Maryville team rise from the mud-soaked field and hand the Bulldogs a 20-12 shel-

AKERS
O. L. DAVIS
F. GARREN
HARRIS

ALFORD
R. DAVIS
GILBERT

BENDER
DELOZIER
GLAD

BERRONG
DUNN
GODFREY

CAMPBELL
GARDNER
GREEN

lacking. The game, a benefit for new band uniforms, saw an electric scoreboard erected and the playing field dedicated to Coach Lombe S. Honaker in his 32nd year at Maryville College.

"The will to win" did "bring success in the future" as the Highlanders ended the first winning season in two years with a very respectable 4-5 record.

HARRISON
HAYES
NEWBERRY
SANDERS

IRWIN
NEWMAN
SHELTON

KING
MOORE
C. SHEPARD

KINSER
PATTON
K. SHEPARD

LAWSON
RUSSELL
WHEATLEY

Intramural Managers

INTRAMURALS

Organized to promote athletic interest among all men not actively participating in some varsity sport, the Intramural program of Maryville College emphasizes physical fitness, and good sportsmanship among players.

The program offers almost every type of organized sport including touch-football, soccer, basketball, softball, volleyball, tennis, golf, ping-pong, and badminton. A wrestling match is also held and swimming, cross-country and track meets all have their places in the program.

The close of the touch-football season saw honors going to the YMCA Highpockets as league champions, and to the Rebels as winners in tournament play. To coach Kenneth Johnson, the managers and referees go much credit in creating such an effective means of stimulating team and individual competition.

B A S K E T B A L L

Having only four lettermen returning from the previous season, Coaches Honaker and Johnson went to work in earnest to find a winning combination.

Getting off to a slow start, the Highlanders dropped their first game of the season to Oak Ridge Carbon-Carbide 73-78. Then going on the road for two games, the Maryville hoopsters split even, handing Hiwassee an 82-72 defeat, and then were snowed under at LMU 77-92. Playing on the home hardward once again, the Scotties avenged their earlier loss and came out to the good with King College bowing out 70-66. Continuing their "win-one-lose-one" campaign, the Scots went under again at TPI 65-88, but came back in time to take Hiwassee's measure 86-68. On the road again the score book saw another Maryville defeat recorded, this time to Tusculum 69-92. The next game on the schedule which was supposed to have been

Abbot, Blair, Campbell, Delozier, Gooden, Henry

just another preliminary game before the business of the evening at U.T. turned into a main-event thriller as the hard-fighting Scotties defeated the U.T. "B" team 62-50. Dropping two in a row to LMU 51-71, and University of Chattanooga 67-73, the highlanders then set back Tennessee Wesleyan 80-69, almost completely reversing the score of last year's contest. As this book went to press the season stood as almost a perfect split of 5-6 with eleven games on the card yet to play.

Standout of the season was Dick Abbott who, ably assisted by "Ace" McWilliams, Jack Keny, and the spirited playing of the entire team, accounted for much of its success in the scoring department.

Kenny, McWilliams, Patterson, Sheiton, Shepard, Wiley

BASEBALL

With the warm spring air once more resounding to the sharp crack of bat against ball, the diamond men of Coach Lombe S. Honaker took to the basepaths for the beginning of another season. Starting out with a bang, the Highlanders defeated Hiwassee 11-6, and then lost two close ones to Hiwassee in a return match 9-10, and Miami U. 5-6. Swamping Hiwassee in a third game 27-3, the Scotties hit a slump, losing three in a row to LMU 2-7, King College 9-10, and Morristown 10-12. Traveling to Nashville, the Honaker men gained a hard-fought 4-2 victory over David Lipscomb, only to lose another close one 3-4 to Seward AFB. Still in the losing column the Scots were routed by the TPI Eagles 16-1, and fared no better against the Buccaneers of East Tennessee State, going under 1-6. Coming back with a vengeance, the Scotties won five straight, shutting out LMU 5-0, and defeating Milligan 8-3, Emory and Henry 5-4, and Milligan in a second game 13-3. Polishing off Carson-Newman 10-6 and dropping one to ETS 4-7, King College bowed to us 15-11. A 5-9 loss to Carson-Newman brought the season's won-lost record to 9 and 10, closing out the year.

With only Bill Morse and Paul Merwin returning as lettermen to form the nucleus for a new season of Maryville wrestlers, Coach Davis began the sizeable task of rebuilding almost a completely new team.

Opening the season with the ever-faithful Knoxville Y, the Maryville matmen got off to a good start by coming out on the heavy end of a 21-12 score. Then entertaining the grapplers of Middle Tennessee State in the Alumni Gymnasium for the second match of the season, the Scots suffered their first setback, bowing out to the visitors 15-17. Getting back in the win column again Maryville decisively defeated the University of Chattanooga 18-12, with matches scheduled for MTS, Vanderbilt, Emory University, and Auburn as this book went to press. As in previous seasons Maryville will be represented at the SEAAU Tournament to be held this year at Auburn University.

WRESTLING

CROSS COUNTRY

TENNIS

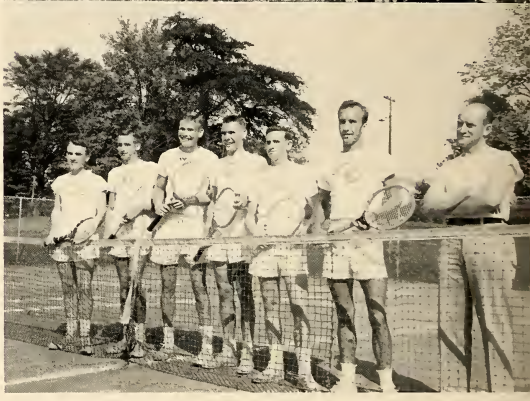

The "character builders" did more than just build character this year, accumulating an enviable season's record of 6 wins and 2 defeats, the latter to Tennessee. Dropping the first meet of the season to U.T., the Highlanders defeated William Jennings Bryan, then bowed again to U.T. Showing the stuff that makes a real team, the Harriers came back and took the last five meets in order, besting William Jennings Bryan, Sewanee, and Georgia Tech. Topping four other colleges at the first annual Bryan Invitational Meet at Dayton, Tennessee, the Thinlies brought back the winner's trophy, and defeating Sewanee a second time, closed out one of the finest seasons on record.

After coming out on the short end of a match with the University of Tennessee, Coach Kenneth Johnson's fighting racketmen embarked on a very successful season, defeating such teams as Tennessee Wesleyan, Milligan, East Tennessee State, and Carson-Newman in a return match. Tying for third place in the Tennessee Intercollegiate Athletic Conference tennis tournament at Sewanee, the Highlanders accumulated a record of 8 wins and 4 losses, bringing another winning season to a close.

CHEERLEADERS

To the cheerleaders under the able leadership of Dixie Connor, goes the credit for keeping the "Maryville Spirit" high during the past year's athletic contests. Come rain or come shine, the white sweaters were always right in there with a spirited "Howie-Howie" to keep the old pep going. During the past season the cheerleaders and the Pep Committee with Bob Navratil as chairman have done a real job at pep rallies, games, and snake dances.

CHILLIES

WOMEN'S VARSITY

Not to be limited to the sidelines where athletics are concerned, the Women's Varsity program allows the women of the college to participate in a variety of team and individual sports, stimulating good sportmanship and providing the opportunity to earn the coveted "M" by an accumulation of points.

A glance through the scorebooks shows us that the lassies engage in many different sports, basketball, softball, volleyball, soccer, stunts, aerial darts, swimming, and

peting teams within the organization, the opportunity to earn the Maryville "M," and the development of strong, healthy

track all having their assigned places.

The spirit of friendly rivalry between the Chillies and the Howies, the two com-

bodies, all help to make Women's Varsity one of the most popular women's organizations on the campus.

HOWIES

WOMEN'S "M" CLUB

OFFICERS

BARBARA ROGERS	President
VIRGINIA SANDERSON	Vice-President
JOAN HERSCHELMAN	Program Chairman
ELIZABETH MURPHEY	Secretary
JACKIE KENDALL	Treasurer
MARY ANN THOMPSON	Program Chairman
HENRIETTA LAING	Publicity Chairman

Membership in the Women's "M" Club is achieved only through the accumulation of four hundred or more points, acquired by active participation in the Women's Varsity program. Cooperation and good sportsmanship through friendly competition are the keynotes of the organization. Besides working toward general campus improvement, the members sponsored the Homecoming dance and also went on a hike to Tuckaleechee Indian Village. Another hike has been planned for the spring to conclude the season's activities.

MEN'S "M" CLUB

OFFICERS

JIM CAMPBELL	President
JOE BENDER	Vice-President
MARSHALL ENGLAND	Secretary
FRANK GARREN	Treasurer

Entering its fourth year as a campus organization, the Men's "M" Club has done much to maintain "the spirit" between varsity lettermen and to aid worthy campus projects. Limiting its membership to those men who have lettered in intercollegiate athletics, the "M" Club furthers the idea of good sportsmanship and fair play. Through funds accumulated by selling refreshments at the Blount County Basketball Tournament played in the Alumni Gymnasium, the "M" Club has been able to aid the purchase of a motion picture projector for the "Y's" and to contribute to equipment for the treatment of athletic injuries.

NO ICE CREAM SOLD IN THIS LINE

FOOTPRINTS OF THE CLASSES

FRESHMEN CLASS

OFFICERS

JOHN GRAULICH . . . . . President

MARY KATHRYN GARRISON . . . . . Vice-President

MARY LEE . . . . . Secretary

MALCOLM KING . . . . . Treasurer

First Row

WOFFORD HERRELL AKERS
ANDREW TERRY ALBERT
GARNETTA LYNCH ALEXANDER
C. FORREST AMIDON
SHIRLEY ARMSTRONG
NANCY MARION ATWELL
JOHN VINCENT BARROWS
NITA ANNE BAYLOR

Second Row

JOANN ELIZABETH BIGGS
MORGAN HEULEY BIGGS
ANNA MARGARET BLACKBURN
BENJAMIN PRESTON BOGIA
JOHN PETER BORTER
MARY ALICE BRASFIELD
DONALD KENNEDY BRINK
BEVERLY ANN BROOKS

FRESHMEN

Third Row

JO ANN ZYLPHA BROOKS
CHARLOTTE ROSE BROWN
EMMA ELIZABETH BROWN
ANNA LOUISE BUCHER
THOMAS GORDON BUGENHAGEN
JUDITH BURGOS
JOAN ELIZABETH CAMPBELL
EDITH ELEANOR CANTRELL

First Row

SARAH McGOOGAN CARPENTER
CAROLYN ANDERSON CARTER
JOHN PITMAN CARTY
ETHELYN RUTH CATHEY
BARBARA FLORENCE CECH
MARY CAROL COKER
ANNA SUE COMBS
SUSAN DIANE COOK

Second Row

CAROL MAY CRAMBLET
JAMES LYNN CRAWFORD
JAMES McCLURE CUMMINGS
CHARLOTTE MURIEL CUPP
CHARLES LADD CURETON
BETTY LOU CUTLER
RUTH ANN DANIEL
DORRIS CALDWELL DANIEL, JR.

FRESHMEN

Third Row

SARA MIN DAVIS
MARCIA ELLEN DIETER
NANCY LOU DODGE
GAVIN LEE DOUGLAS
ALICE ELSIE DRAVING
VERA MAY DRISCALL
HENRY ALWARD EMMANS
ELIZABETH ENLOE

First Row

JOHNNIE RAY ENTRIKIN
MARY ANNETTE FAUST
ANGELA SUE FOLDS
CORNELIA PARKHILL FORCE
DONALD RUFUS FORD
JOEL BATTLE FORT
WALTER T. FOSBROOK
VIRGINIA LEE FOWLER

Second Row

ELIZABETH JEAN FREI
ARTHUR McCONNELLL FRYER
MARY KATHRYN GARRISON
ISABELLA FRANCES GIBBS
CLELL EDWARD GIBSON
MYRNA LOU GINAVEN
DORIS ELIZABETH GLAD
PEGGY JEAN GRAHAM

FRESHMEN

Third Row

JOHN E. D. GRAVES
JOHN RICHARD GRAULICH
CHARLES RUDOLPH GREATHOUSE
JANE BECHWITH GREENE
EDWIN NEAL GRIGSBY
MARGARET ALLEN HANNA
RAYMOND EUGENE HARLEY, II
BETTYE JANE HARRILL

First Row

JAMES WILLIAM HEDDEN
SARA CATHERINE HEER
ELIZABETH SUZANNE HOASTER
CATHERINE LORETTA HOLMES
CHARLES SOLOMAN HORN, III
WILLIAM KISKADDEN HOWELL
JEANETTE LEE HURST
CAROL ANN HUTTON

Second Row

FREDERICK DALE HYATT
HELEN VIRGINIA JACKSON
MARTHA VIRGINIA JACKSON
MORSE ROBERT JACKSON
ROBERT EUGENE JENKINS
DOTTIE CAROLINE JOHNSTON
JAMES HAROLD JONES
NANCY ANN JONES

FRESHMEN

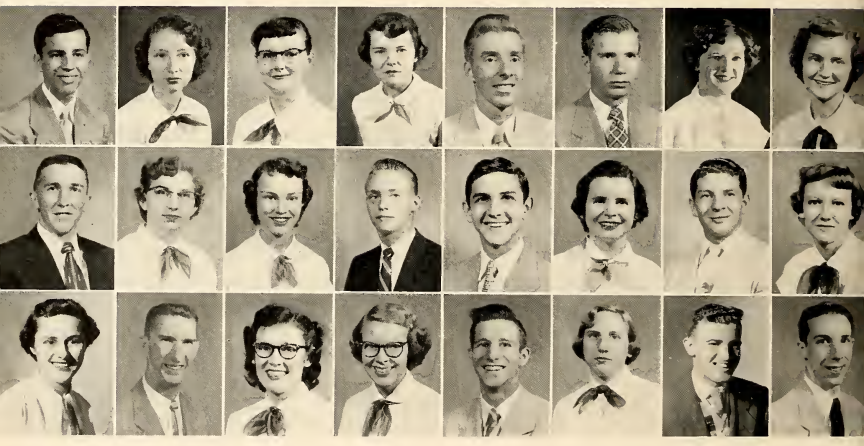

Third Row

JANET EILEEN KAHLER
HERBERT PAUL KAUHL
JEAN DOAK KEMPER
KATHERINE ELIZABETH KERNS
MALCOLM CLARKE KING
JUDITH ANN KRUGER
BOBBY LEE LANKFORD
JAMES HAYDEN LASTER

First Row

EARL MATTOX LAWSON
DONALD HARRY LAYTON
MARY LEE
ESTHER CLAIRE LERCH
CHARLOTTE EDNA LINDE
JOE BARNWELL LOWRY
NANCY McCAMMON
BEVERLY ANN McCONNELL

Second Row

CHARLES E. McFARLAND
PATRICIA BELLE McGRAW
HAROLD CLARK McINTOSH
ELIZABETH ANN McKENNY
LILLIAN BARBARA McMILLAN
NANCY McMILLAN
JESSIE ELEANOR McMULLEN
BETTY ROY MESSER

FRESHMEN

Third Row

SANDRA JEANETTE MILLER
CHARLES DEVON MILLSAPS
CAROLYN MITCHELL
SALLY ANN MONROE
JOHN MONTEITH
MARY MILDRED MORANVILLE
SANDRA ROSE MOTSINGER
ROBERTA JACQUELINE MYERS

First Row

ELINOR MARTHA NELSON
MARY ALISON NICHOL
FAITH BROWNING NOLLNER
CLARENCE IRVING NORTON
CHARLES BROOKS PARTEE, JR.
THOMAS PATON
ROBERT LYNN PATTERSON
WILLARD ROLLAND PATTON

Second Row

PAUL JUDSON PAYNE
IANTHA JEAN PETERSON
MARGARET FERN POTTS
NANCY AIKEN RIDEOUT
RAY EDWIN ROBINSON
CHARLES C. ROGERS
ALICE MAY ROWE
JAMES GORDON SANBORN

FRESHMEN

Third Row

JANET LORRAINE SCHENCK
DORIS ELIZABETH SCOTT
ANNE CHICKO SHIMOMURA
ELAINE BEVERLY SIPPLE
CAROL ROLLINS SLEIGHT
JAMES B. SPALDING, JR.
JACQUELINE FAYE SPEIGNER
NAN VIRGINIA SPIVEY

First Row

SIBYL MARGARET SQUIRES
CAROL JEANNE SUMMERS
WILLIE FAYE SUTTON
DONALD IVAN THIEL
JEANNINE THOMPSON
WILMA NELL THOMPSON
DON RALPH THORN
LOIS VERA TINKLENBERG

Second Row

MADLON ELAINE TRAVIS
HELEN ELAINE TUCKER
CARY MARK VALENTINE
RAYMOND JAMES VAN STONE
MARY ELEANOR VOGEL
BARBARA JEAN WADE
SARAH JO WALKER
JAMES LEROY WEESE

FRESHMEN

Third Row

WILLIAM CARL WHEATLEY, JR.
EDITH JANET WHITMORE
CHARLES MANNING WILLIAMS
DAVID NOEL WILLIAMS
MARCIA LEIGH WILLIAMS
MILDRED ALEEN WILLIAMS
BETTY LEE WOOD
DELORES MAE WOODS

SOPHOMORE CLASS

OFFICERS

A. C. McWILLIAMS . . . . . President

ELIZABETH MURPHEY . . . . . Vice-President

PRISCILLA INGLES . . . . . Secretary

RALPH FORCE . . . . . Treasurer

First Row:

THOMAS BYRD ALLEN . . . . . Kentucky
CLARA FRANCES AREHART . . . . . West Virginia
PATTIE JANE ARTERBURN . . . . . Florida
SHIRLEY ANNE AXLEY . . . . . Tennessee
JACK CLYDE BARBER . . . . . Pennsylvania
RUTH ELAINE BARKER . . . . . Virginia
ROSA EMMA BAUERLE . . . . . Pennsylvania
GRACE PRISCILLA BENHAM . . . . . Virginia

SOPHOMORES

Second Row:

RUTH ANNE BENNETT . New Jersey
JANNA LOUISE BOGGS . . Georgia
HUGH DONALD BOWERS Tennessee
ROBERT PAUL BRAND, JR. West Virginia
WILLIAM FRANKLIN BREEN . . Alabama
ALICE MARIE BUCHANAN Pennsylvania
ANNE WICKLIFFE BUCKLEY Virginia
SALLY ANN BUTTS . . . Iowa

Third Row:

SUE CARTER . . . . . Florida
BETH LOUISE CHAMBERLIN . . . . . Iowa
KATHERINE ALPHONSINE CHASE . . . New Jersey
BARBARA ANN CHUBB . . . . . Pennsylvania
DIXIE ANN CONNER . . . . . New Jersey
LYNN BUCKNER COUNTS . . . . . Tennessee
ABIGAIL MARY CROSBY . . . . . Indiana
EMMA MARGARETTE CURTIS . . . . . Tennessee

First Row:

EDNA GENEVA DAVIS . . . . . Tennessee
WILLIAM FLOYD DAVIS, JR. . . . New Jersey
JAMES DEMER . . . . . New York
ANNA LEE DISHNER . . . . . Tennessee
CAROL ANN DOLL . . . . . North Carolina
MARTHA CAROLINE DRANE . . . . . Tennessee
NANCY PHYLLIS DUNN . . . . . Tennessee
DONALD THOMAS ETHERIDGE . . . . . Georgia

SOPHOMORES

Second Row:

DIANA RUTH EVANS . . . . . Maryland
JAMES CALVIN FISHER . . . . . Pennsylvania
MARGARET LOUISE FISHER . . . . . Tennessee
NANCY KATHERINE FLORENCE . . . . . Georgia
RALPH SHEPARD FORCE . . . . . Georgia
DONNA PAULINE FRENCH . . . . . Iowa
MURCHIE ELOISE GAZAWAY . . . . . Georgia
LUCY JANE GEER . . . . . Tennessee

Third Row:

JOE TERRY GILLILAND . . . . . Tennessee
JOHN TURNER GLANVILLE . . . . . New Jersey
NILLAH MEEK GRINSTEAD . . . . . Tennessee
ROBERTA JENELLE HADLEY . . . . . Florida
MARY ELIZABETH HAM . . . . . Georgia
GRACE ELIZABETH HARRISON . . . . . Pennsylvania
JOAN SIMS HERSCHELMAN . . . . . Georgia
LAWRENCE WADE HILL . . . . . Florida

First Row:

WALTER FREDERICK HILLER . . . . . Pennsylvania
LEE HODGSON . . . . . Ohio
BETTY SUE HUTSON . . . . . Tennessee
BONNIE LOU HUTSON . . . . . Tennessee
PRISCILLA FAY INGLES . . . . . Pennsylvania
BARBARA JANE INNES . . . . . New Jersey
BETTY JEAN JAMES . . . . . Virginia
RONALD CLAIR JENNINGS . . . . . Utah

SOPHOMORES

Second Row:

MARILYN CATHERINE JOHNSTON . . . . Pennsylvania
BILLIE LEE JONES . . . . . Tennessee
JOELENE PATRICIA JONES . . . . . New Jersey
PATRICIA CLAIRE JONES . . . . . Tennessee
EDITH CATHERINE KEENAN . . . . . West Virginia
MARY ALICE KEMP . . . . . Georgia
JAMES WALTER KESLER . . . . . Pennsylvania
NANCY AGNES KIDD . . . . . Tennessee

Third Row:

MARILYN VAUGHN KIEFER . . . . . Pennsylvania
OLIVER STANLEY KNICK . . . . . Virginia
NANCIE S. KRESS . . . . . Pennsylvania
HENRIETTA LAING . . . . . New York
EMILIE PFINGST LATHROP . . . . . New Jersey
BILLIE MARIE LESTER . . . . . Tennessee
JESSIE CAROLYN LIME . . . . . North Carolina
HOWARD ROBERTS LORENZ . . . . . Pennsylvania

First Row:

HARRY FRANKLIN MacCALL, III . . . . . New Jersey
ARTHUR CLARENCE McWILLIAMS, III . . . Illinois
DOROTHY MAY MILLER . . . . . New Jersey
SNELL AUSTIN MILLS, JR. . . . . Florida
BOBBY LEE MIZE . . . . . Tennessee
DWIGHT MILLINGTON MOODY . . . . . Illinois
CAROL FRANCES MOORE . . . . . Wisconsin
GERALDINE MOORE . . . . . Kentucky

SOPHOMORES

Second Row:

JEAN ESTHER MORGAN . . . . . Mississippi
FRANCES ELYNOR MORRIS . . . . . Delaware
KATHLEEN RAE MORRISON . . . . . Georgia
ELIZABETH DEE MURPHEY . . . . . Tennessee
ROBERT ERNEST NIER . . . . . New Jersey
RUTH FRANCES ORR . . . . . Tennessee
ELIZABETH ANN PARRISH . . . . . Tennessee
SYLVIA JEAN PERESENYI . . . . . Florida

Third Row:

SARAH ANNE PLEDGER . . . . . Alabama
NATALIE KAY PRINZING . . . . . Pennsylvania
DAVID ALVIN RAMSEY . . . . . Florida
LILLIAN EDWINA RIVERA . . . . . Puerto Rico
RUBY ROBERTS . . . . . Tennessee
HARRY RIGHTER ROBINSON . . . . . Pennsylvania
HAZEL ANN ROBINSON . . . . . Tennessee
JIMMIE ANN SCRUGGS . . . . . Tennessee

First Row:

REBECCA RUTH SEXTON . . . . . Tennessee
SHIRLEY SMITH . . . . . Florida
LOIS MILDRED SPEAKER . . . . . New Jersey
DOUGLAS NELSON STUBBLEFIELD . . . . Tennessee
VIOLA YOLLANDA TELLEZ . . . . . Texas
MARGARET ANNE THOMAS . . . . . Tennessee
FERN MARGARET THOMPSON . Pennsylvania
MARY ANN THOMPSON . . . . . Tennessee

SOPHOMORES

Second Row:

RICHARD GRIFFITH THOMPSON . . . . New Jersey
OLIVIA CARLYLE VAWTER . . . . . Tennessee
NANCY ELLEN WALKER . . . . . Ohio
NANCY ELIZABETH WATSON . . . . Tennessee
JOSEPHINE LOUISE WEAVER . . . . . Virginia
ROBERT PAUL WEAVER . . . . . Virginia
MARY FRANCES WEBB . . . . . Tennessee
HERBERT DE REVERE WHITE . . . . New York

Third Row:

DONALD BENJAMIN WILLIAMS . . . . . New York
PEGGY ANN WILLIAMS . . . . . Florida
DOROTHY ANNE YATER . . . . . Tennessee
CLYDE NICHOLS YOUNG . . . . . North Carolina
PHILLIP McCOWAN YOUNG . . . . . New Jersey
NANCY MARIE ZERFING . . . . . Maryland

JUNIOR CLASS

OFFICERS

HENRY VAN HASSEL . . . . . President

JEAN MAXWELL . . . . . Vice-President

CAROL CORNELL . . . . . Secretary

KENNETH TUCK . . . . . Treasurer

First Row:

JOHN BURKE ANDERSON . . . . . Tennessee
Business Administration

NOEMI LEYVA ARJONA . . . . . Mexico
Elementary Education

GARETH D. BAKER . . . . . Pennsylvania
Sociology

WILLIAM ORVILLE BALDWIN . . . . . Nebraska
Physical Education

JOANN ELLEN BASH . . . . . Florida
English

CAROLYN ANN BEATTY . . . . . Ohio
Home Economics

HORACE PALMER BECKWITH . . . . . New Jersey
Political Science

Second Row:

JANET ANN BELCHER . . . . . West Virginia
Mathematics

MARY JAMES BEVAN . . . . . Tennessee
Art

SUE BINNION . . . . . Texas
Bible and Religion

HAROLD ROBERT BLACK . . . . . Pennsylvania
Sociology

CHARLES ROY BLACKBURN . . . . . Tennessee
Business Administration

EVELYN ALICE BOUGHTON . . . . . Pennsylvania
Sociology

MOODY CARLTON BRYLES . . . . . Arkansas
Psychology

Third Row:

ROBERT DALES BUCHANAN . . . . . Tennessee
Business Administration

MARTHA PEARL BURGESS . . . . . Tennessee
Elementary Education

NAOMI BURGOS . . . . . New York
Political Science

GEORGE SKEER CALDWELL . . . . . Washington
Drama

CLIFFORD WILFORD CHURCH . . . . . New York
English

BARBARA ARLINE CLARK . . . . . Pennsylvania
Bible and Religion

CAROL PHYLLIS CORNELL . . . . . Florida
Spanish

First Row:

DONALD WINCHESTER CRAIG . . . Pennsylvania
Business Administration

DOROTHY MILDRED CRAWFORD . . . . New York
Sociology

WILLIAM ALEXANDER CUNNINGHAM . Pennsylvania
Music

ANNIE LAURIE CURETON . . . . . New Jersey
Psychology

JAMES PATTISON DARROCH . . . . . Pennsylvania
History

WILLIAM HOWARD DARTNELL . . . . New Jersey
Political Science

ROBERT FORD DAVIS . . . . . Tennessee
Business Administration

Second Row:

CAROL JEAN DEMLER . . . Pennsylvania
Education

JOAN DOUGLAS . . . . . Florida
Education

M. HELEN DRINNEN . . . . . Tennessee
Physical Education

ROBERT SANGER DUFF . . . . . Tennessee
Sociology

ROLFE DEMAREST DUGGAR . . . . . Florida
Political Science

JANICE ELIZABETH EAKIN . . . . . Pennsylvania
English

RICHARD WARREN EBRIGHT . . . . . Colorado
Philosophy

Third Row:

JOANNE CATHERINE EDWARDS . . . New Jersey
English

WALTER MARTIN ELWOOD . . . . . New Jersey
History

MARSHALL CHARLES ENGLAND . . . . . Virginia
Chemistry

RICHARD JAMES ERICKSON . . . . . New Jersey
Pre-Medicine

MARGARET MARY EVANS . . . . . New Jersey
Education

THOMAS HARRISON FAIRHURST . . . Pennsylvania
English

SAMUEL WAYNE FEEHRER . . . . . Pennsylvania
Psychology

First Row:

FENTON FARREL FERGUSON . . . . . Tennessee
Bible and Religion

MARY VIRGINIA FERGUSON . . . . . Tennessee
Education

CAROL JEAN FRASER . . . . . Oklahoma
Home Economics

JUNIOR CLASS

Second Row:

JOAN HARRIET FREI . . . . . New York
English

GERTRUDE JOHNSTON FURMAN . . . . . New York
Bible and Religion

RICHARD THOMAS GARDNER . . . . . Pennsylvania
Pre-Medicine

Third Row:

FRANK HOWARD GARREN . . . . . Tennessee
Business Administration

DAVID FRANKLIN GATES . . . . . Missouri
Physics

JANIE MARIE GRIFFITTS . . . . . Tennessee
Education

First Row:

BARBARA JUNE GREGORY . . . . . Tennessee
Physical Education

JON OLIVER HALE . . . . . Tennessee
Physical Education

PATRICIA BARRETT HALSTEAD . . . . . New Jersey
Education

JUNIOR CLASS

Second Row:

ARTHUR ROY HAYLOCK . . . . . Florida
Biology

MARTHA ANNE HORTON . . . . . South Carolina
Sociology

CONNIE JEANNE HOWELL . . . . . Pennsylvania
Art

Third Row:

RICHARD CHARLES HUGHES . . . . . Pennsylvania
Sociology

JAMES ARTHUR HUNT . . . . . Pennsylvania
Psychology

EUGENIA BUTLER JACKSON . . . . . Tennessee
English

First Row:

ROBERT FRINGS JOHNSTON . . . . . Pennsylvania
Physical Education

ALICE GRANT KELLY . . . . . Tennessee
English

LOUISE JACQUELENE KENDALL . . . . . Indiana
Physical Education

EDNA RUTH KING . . . . . Georgia
Bible

MARGARET JOSEPHINE KING . . . . . Tennessee
Religious Education

LORA PRISCILLA KINSINGER . . . North Carolina
English

ADOLPH WILLIAM KUNEN . . . . . New Jersey
Philosophy

Second Row:

A. PATRICIA LAING . . . . . New York
Business Administration

MARY LYNN LAMBERT . . . . . Tennessee
Business Administration

ALICE JOSEPHINE LARSON . . . . . Florida
Bible and Religion

SARAH JOYCE LINGINFELTER . . . . . Tennessee
Music

ALBERT ABRAHAM LOTITO . . . . . New York
Pre-Medicine

RODERICK EDWARD McMILLAN . . . . . California
Economics

JOE DRINNEN McMURRY . . . . . Tennessee
Education

Third Row:

NANCY LEE MARKOE . . . . . Maryland
History

JACK EDWARD MAXWELL . . . South Carolina
History

MARTHA JEAN MAXWELL . . . . . South Carolina
Biology

HELEN BERNICE MILLER . . . . . Florida
Biology

JOHN JAY MOED . . . . . New York
Sociology

DONALD BAIRD MOFFETT . . . . . New Jersey
Sociology

MARY ANN MOODY . . . . . Kentucky
Education

First Row:

CAROL DEANE MOORE . . . . . Kentucky
Psychology

MILDRED ELIZABETH MOWERY . . . . . Pennsylvania
Sociology

MARYALICE MOYER . . . . . Pennsylvania
Bible

ROBERT NORMAN NAVRATIL . . . . . Florida
Political Science

NANCY JANE NAYLOR . . . . . Virginia
English

HERSHEL HARRY NELSON . . . . . Florida
Sociology

BENT OLESEN . . . . . New York
Business Administration

Second Row:

JOHN CLARK PEPPERS, III . . . Pennsylvania
Physical Education

MITCHELL O'NEAL PETTUS . . . . . Tennessee
Sociology

ELVIRA ANN PIERCE . . . . . Connecticut
Education

CLAUDE DEXTER QUILLEN . . . . . Tennessee
Sociology

MARY STANLEY RAY . . . . . Virginia
Education

ROBERT LEROY READ . . . . . Pennsylvania
Psychology

MARGARET ALISON REED . . . . . New York
English

Third Row:

HOMER TYNDALE RICKABAUGH . . Pennsylvania
Philosophy

HELEN ELEONORE SEAY . . . New Jersey
Bible and Religion

ETHEL MILDRED SHOCKLEY . . . . . Delaware
Bible and Religion

EMILY VIRGINIA SMITH . . . . . Virginia
English

VIRGINIA ANN SMITH . . . . . Maryland
Sociology

JOSEPH FRANCIS STATER . . . . . Michigan
Political Science

EMMA DEAN STYLES . . . . . North Carolina
Biology

First Row:

ANN THWEATT TAYLOR . . . . . Tennessee
Music

HAZEL IRENE TIMBLIN . . . . . Pennsylvania
Education

WILMA RUTH TRUMBULL . . . . . Pennsylvania
Education

KENNETH DOUGLAS TUCK . . . . . Virginia
Biology

WILLIAM M. VAN BENTHUYSEN . . . . . New York
Business Administration

JUNIOR CLASS

Second Row:

ROBERT ODELL VANDERGRIFF . . . . . Tennessee
History

HENRY JOHN VAN HASSEL . . . . . New Jersey
English

DOROTHY ANN WELLS . . . . . Tennessee
English

JAMES OVID WILEY . . . . . Tennessee
Pre-Medicine

BETTY JO WOODY . . . . . Tennessee
Education

Third Row:

CHARLES ARTHUR YATES, III . . . . . North Carolina
Biology

ANN TEAGUE YOUELL . . . . . Tennessee
Sociology

DONALD EMERSON YOUNG . . . . . Pennsylvania
History

ROBERT MERRIMAN YOUNG . . . . . Georgia
Business Administration

SENIOR CLASS

OFFICERS

CURTIS WILBANKS . . . . . President

EDWARD BREITBACH . . . . . Vice-President

PEGGY-ANN KESSLER . . . . . Secretary

GERTRUDE SINGLETON . . . . . Treasurer

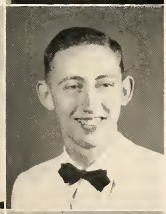

SENIOR CLASS

First Row:

WILLIAM COOMBE ADDY, Highland Park, N. J.; Major, Art; Honor Roll, 1, 2, 3; Athenian.

FORREST DEAN ALLISON, Salineville, Ohio; Major, German; Intramural Manager, 2; Honor Roll, 2; German Club, President, 2; Inter-Club Council, 2.

Second Row:

JEAN ALVA ANDERSON, New York City, N. Y.; Major, Biology; Honor Roll, 1, 2, 3; Student Council, 4; Bainonian.

SHIRLEY JANE ATWELL, Syracuse, N. Y.; Major, Elementary Education; "B.G." Club, 2, 3, 4, Secretary-Treasurer, 4; Student Council, 4; W.S.G.A., President, 4; Bainonian.

Third Row:

ROSEMARY AVERY, Marysville, Ohio; Major, Elementary Education; Orchestra, 1, 2, 3, 4; Student Vols, Secretary, 3; Bainonian.

LADONNA LOU BAYLOR, Sturgis, Mich.; Major, Elementary Education; Honor Roll, 1, 2, 3; Vesper Choir, 2, 3, 4; ABC Calendar Girl, 1; Homecoming Queen, 4; Bainonian, Treasurer, 2, President, 4.

Fourth Row:

JOSEPH MICHAEL BENDER, Milford, N. J.; Major, History; Football, 2, 3, 4; "M" Club, Vice-President, 4; Athletic Board of Control, 3, 4; Alpha Sigma, Treasurer, 4.

RUTH ELLEN BLACKBURN, Knoxville, Tenn.; Major, Biology; Honor Roll, 1, 2, 3; Band, 1; Orchestra, 3; Y.W.C.A. Cabinet, 3, 4; Bainonian.

Fifth Row:

AGNES RUTH BOND, Bethel, Okla.; Major, Bible and Religion; Bainonian.

VERNON CLEMENT BOWMAN, Williston, N. D.; Major, Bible; Athenian.

Sixth Row:

ROY DON BRAKEBILL, Rockford, Tenn.; Major, Music; Vesper Choir, 1, 2, 3, 4; Madrigals, 2, 3, 4; Opera Workshop, 1, 2, 3, 4; Messiah Soloist, 2, 3, 4; "M" Book Staff, 4; Y.M.C.A. Cabinet, 3.

EDWARD HENRY BREITBACH, Irvington, N. J.; Major, English; Tennis, 3, 4; Writers' Workshop, 4; M.S.O. President, 4; Class Vice-President, 4; Student Council, 4; Student Faculty Senate, 4; Y.M.C.A. Cabinet, 4; Alpha Sigma.

First Row:

SARAH HERON BROWN, Laurel, Md.; Major, History; Honor Roll, 1, 2, 3; Writers' Workshop, 3, 4; "Highland Echo" Editorial Staff, 1, 2; CHILHOWEAN Editor, 3; Student Council, 3, 4; Student Faculty Senate, 3, 4; Social Board, 4; Student Body President, 4; Nu Gamma Leader, 2; Daisy Chain, 3; Who's Who in American Colleges and Universities, 4; Bainonian.

HUBERT GEORGE BUEHLER, Cedar Rapids, Iowa; Major, Pre-Medicine; Honor Roll, 1, 2, 3.

RUTH ESTHER BURGOS, New York City, N. Y.; Major, Sociology; Honor Roll, 1, 3; Spanish Club, President, 3; Student Council, 4; Inter-Club Council, Secretary, 3; Social Board, 4; Nu Gamma Leader, 2; Y.W.C.A. Cabinet, 3, President, 4; Daisy Chain, 3; Who's Who in American Colleges and Universities, 4; Theta Epsilon.

JAMES COLMAN CAMPBELL, Mars, Pa.; Major, Physical Education; Football, 2, 3, 4; Baseball, 2, 3, 4; Basketball, 3, 4; "M" Club, Treasurer, 3, President, 4; Student Council, 1; Athletic Board of Control, 1, Vice-President, 3; Y.M.C.A. Cabinet, 3, 4.

GEORGE COOPER CARPENTER, Meridian, Miss.; Major, English; Band Twirler, 1, 2, 3, 4; Vesper Choir, 1, 2, 3, 4; Writers' Workshop, 4; Alpha Sigma; Boy of the Year.

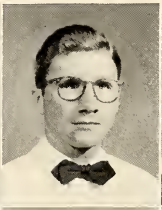

Second Row:

FLORENCE IRENE CLARK, Berkeley Springs, W. Va.; Major, Art; Honor Roll, 1, 2, 3; Band, 1, 2; Orchestra, 4; Muses, 2; CHILHOWEAN Editorial Staff, 3; Y.W.C.A. Cabinet, 4; Bainonian.

MARTHA LOU COILE, Jefferson City, Tenn.; Major, History; Honor Roll, 1, 3; F.T.A., Secretary, 4; Bainonian.

ROBERT ALAN COLES, Scranton, Pa.; Major, English; Intramural Medal, 3; Honor Roll, 1, 2, 3; Writers' Workshop, 3, Governing Board Chairman, 4; "Highland Echo" Sports Staff, 3, Sports Editor, 4; Athenian.

DOROTHY ANN COOLEY, Berwick, Pa.; Major, Dietetics; Bainonian.

MILDRED COOPER, New Hyde Park, N. Y.; Major, Elementary Education; Honor Roll, 3; Vesper Choir, 3, 4; F.T.A., Vice-President, 4; Nu Gamma Leader, 2; Y.W.C.A. Cabinet, 3, 4; Pearsons House Committee, 3; Theta Epsilon, Secretary, 2; Girl of the Year.

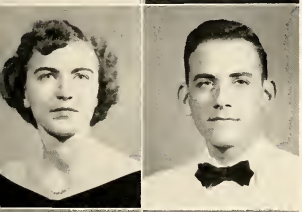

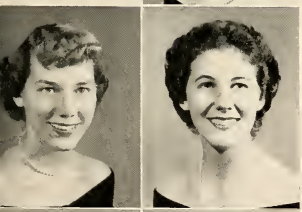
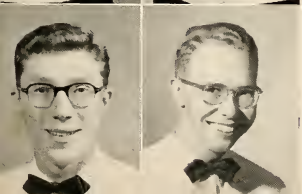

SENIOR CLASS

First Row:

RUTH CARROLL CROSS, Munford, Tenn.; Major, Bible and Religious Education; Bainonian.

RICHARD O. DART, Franklin, Ind.; Major, Psychology; Honor Roll, 3; Band, 1, 2; Orchestra, 1, 2; Glee Club, 2, 3, 4; "Highland Echo" Business Manager, 4; Athenian, Treasurer, 3.

Second Row:

JAN BAPTIST deBAKKER, Banner Elk, N. C.; Major, Pre-Medicine.

SARA EVELYN DRUM, Latrobe, Pa.; Major, Elementary Education; Honor Roll, 1, 2, 3; Orchestra, 1; Writers' Workshop, 3, 4; Vice-House Chairman, 2, 3; Nu Gamma Leader, 2; Daisy Chain, 3; Bainonian.

Third Row:

JOAN RUTH DUERIG, Dover, Ohio; Major, French; Honor Roll, 2, 3; All Girl Choir, 3, 4; French Club, Secretary, 3, President, 4; Inter-Club Council, 4; Bainonian.

JACK DAVIS DURANT, Birmingham, Ala.; Major, English; Vesper Choir, 2, 3, 4; Writers' Workshop, 3, 4; Athenian.

Fourth Row:

FLOYD CONRAD EADDY, St. Petersburg, Fla.; Major, Music; Vesper Choir, 1, 2, 3; Opera Workshop, 1, 2, 3; Messiah Soloist, 1, 2, 4; Madrigals, 1, 2; Alpha Sigma.

BEVERLY RUTH EDWARDS, Knoxville, Tenn.; Major, Art; All Girl Choir, 1, 2; Student Council, 3; Class Secretary, 2; Daisy Chain, 3; Barnwarming Sponsor, 4; Bainonian, Secretary, 4.

Fifth Row:

NANCY ADELLE FERGUSON, McKeesport, Pa.; Major, English; Writers' Workshop, 4; "M" Club, 2, 3, 4; Y.W.C.A. Cabinet, 4; Theta Epsilon, President, 4.

EVELYN DALTON FIELDS, Walstonburg, N. C.; Major, History; I.R.C., Secretary, 4; Debate, 3, 4; Pi Kappa Delta, President, 4; Inter-Club Council, 4; ABC Calendar Girl, 3; Daisy Chain, 3; Bainonian.

Sixth Row:

EMERSON COOK FLURKEY, New Cumberland, W. Va.; Major, Biology; Honor Roll, 1, 3; Vesper Choir, 3, 4; Pre-Medical Club, President, 4; Athenian.

EMMETT DAVID FOSKEY, JR., Decatur, Ga.; Major, Political Science; Alpha Sigma.

SENIOR CLASS

First Row:

WILLIAM HOMER GARREN, JR., Maryville, Tenn.; Major, Business Administration; Football, 1, 2, 3, Co-Captain, 4; "M" Club, 2, 3, 4, Vice-President, 3; May Day Attendant, 1.

GLENN ADEN GENTRY, Donelson, Tenn.; Major, Biology and Music Theory; Band, 1, 2, 4; Orchestra, 2; Vesper Choir, 3, 4; Tau Kappa Chi, 3, Secretary, 4; "Highland Echo" Editorial Staff, 1; Athenian.

Second Row:

BOBBY RACHEL GILLENWATER, Maryville, Tenn.; Major, Home Economics; Honor Roll, 2, 3.

HAROLD LYNDON GLAD, Brooklyn, N. Y.; Major, Physical Education; Football, 2, 3, 4; Honor Roll, 4.

Third Row:

GRACE ANN GREENAWALT, Philadelphia, Pa.; Major, Spanish; Honor Roll, 1, 2, 3; Sigma Delta Pi, 2, 3, 4; All Girl Choir, 1, 2, 3, Secretary-Treasurer, 4; Spanish Club, Treasurer, 2; Bainonian, President, 4.

HOWARD DEWEY GRESS, JR., Orlando, Fla.; Major, Political Science; Track, 1; Football, 2; Men's Glee Club, 1; Y.M.C.A. Cabinet, 4; Alpha Sigma.

Fourth Row:

JOHNIE B. GRIFFITTS, Calderwood, Tenn.; Major, Education.

MARY JANE HAHN, Bellaire, Ohio; Major, Bible and Religion; Vesper Choir, 2, 3, 4; Bainonian.

Fifth Row:

BETTY ANN HAMMERS, Stewartstown, Pa.; Major, Sociology; Honor Roll, 2, 3; Vesper Choir, 2, 3, 4; Madrigals, 2, 3; Messiah Soloist, 2, 3; Opera Workshop, 2, 3; Student Council, 3, 4; Student Faculty Senate, 4; Inter-Club Council, 4; Social Board Chairman, 4; Y.W.C.A. Cabinet, 3, 4; ABC Calendar Girl, 3; Barnwarming Sponsor, 2, Queen, 4; Who's Who in American Colleges and Universities; Bainonian.

KENNETH CLARENCE HAMMOND, Milford, N. J.; Major, History; Football, 1, 2.

Sixth Row:

DAVID FRANKLIN HELWIG, Youngstown, N. Y.; Major, Political Science; Cross Country, 1, 2, 3, 4; Track, 1, 2; Wrestling, 3, 4; Honor Roll, 1, 2, 3; Business Club, President, 4; Athenian.

MARY ANN HICKS, Willard, Ohio; Major, Bible and Religion; Honor Roll, 1, 2, 3; Band, 1, 2, 3, 4; Vesper Choir, 2, 3; College Playhouse Player, 3, 4; Theta Alpha Phi, 3, President, 4; Memorial House Chairman, 2; Student Council, 4; Student Faculty Senate, 4; Inter-Club Council, 4; Y.W.C.A. Cabinet, 4; Bainonian.

First Row:

GLORIA ANN HINEMAN, Memphis, Tenn.; Major, English; Honor Roll, 2; Pearsons Vice-house Chairman, 3; Bainonian.

EDWIN VAN HOLLAND, Baltimore, Md; Major, English; Honor Roll, 1, 2, 3; I.R.C., President, 4; Writers' Workshop, 3, 4; "Highland Echo," Editorial Staff, 3, Editor, 4; Student Council, 4; Inter-Club Council, 4; Athenian.

DORIS LEE HOLT, Upper Darby, Pa.; Major, Piano; Honor Roll, 1, 2, 3; Tau Kappa Chi, 2, 3, President, 4; W.S.G.A. Coordinating Council, Secretary-Treasurer, 3; Bainonian.

DOROTHY ANN HOOVER, Yatesboro, Pa.; Major, Music; Theta Epsilon.

HARLAND THORPE JACKSON, Albion, N. Y.; Major, Political Science; Honor Roll, 1, 3.

Second Row:

ROBERTA HALL JAMES, Staten Island, N. Y.; Major, Psychology; Honor Roll, 2, 3; Bainonian.

JUDY BERNICE JOHNSON, Memphis, Tenn.; Major, History; Honor Roll, 1, 2, 3; "B.G." Club, 3, President, 4; "M" Club, Treasurer, 3; Inter-Club Council, Vice-Chairman, 4; Bainonian.

JOYCE KAEBNICK, Erie, Pa.; Major, Sociology; Honor Roll, 3; Christian Education Club, President, 4; Tau Kappa Chi, 4; Inter-Club Council, 4; Nu Gamma Leader, 4; Bainonian.

KAROLE LOU KAPP, Verona, Pa.; Major, English; Writers' Workshop, 3, 4; CHILHOWEAN Editorial Staff, 3; Baldwin House Chairman, 2; Daisy Chain, 3; Bainonian.

JOYCE ELAINE KEPPEL, Northfield, N.J.; Major, Dietetics; Honor Roll, 2; Bainonian.

First Row:

RICHARD Y. KERR, Fair Lawn, N. J.: Major, Spanish: Cross Country, 1, 2, 3, Captain, 4: Track, 1, 2, 3, 4: Honor Roll, 2, 3: Spanish Club, President, 3; Athenian, President, 4.

PEGGY-ANN W. KESSLER, Plainfield, N. J.: Major, Biology: Honor Roll, 2, 3: Memorial Vice-house Chairman, 2: Class Secretary, 4; Theta Epsilon, Vice-President, 4.

DAVID GEORGE KIPP, Swannanoa, N. C.: Major, Biology: Wrestling, 4: Athenian.

ANN COWLES KIRKPATRICK, Decatur, Ga.; Major, Elementary Education; Orchestra, 2, 3, 4: Christian Education Club, President, 3; Pearsons House Chairman, 4: Inter-Club Council, 3; Nu Gamma Leader, 3; Y.W.C.A. Cabinet, 4; Bainonian, Treasurer, 3.

SALLY ANN KOTZ, Knoxville, Tenn.: Major, English; Honor Roll, 1, 2, 3: Writers' Workshop, 4; Bainonian.

Second Row:

CHARLES FRANKLIN LaRUE, Dallas, Texas: Major, History: Debate, 2, 3; Pi Kappa Delta, 2, Historian, 3, Vice-President, 4: I.R.C., Treasurer, 4: Westminster Cathechism Scholarship, 3; Athenian.

MARY EVELYN LAYTON, Russellville, Ohio: Major, Sociology: Band, 2: Vesper Choir, 2, 4: Bainonian.

RICHARD JAMES LEBOLD, Zanesville, Ohio; Major, Political Science: Tennis, 3, 4: Athenian.

ISABEL LEITCH, Brooklyn, N. Y.; Major, Elementary Education; Band, 3; Writers' Workshop, 3, 4: Class Vice-President, 3; Nu Gamma Leader, 2; Y.W.C.A. Cabinet, 3; Student Volunteers, President, 4: May Day Attendant, 1; ABC Calendar Girl, 2; Daisy Chain, 3; Who's Who in American Colleges and Universities: Bainonian.

PATRICIA JANE LEWIS, Union, Miss.; Major, English; All Girl Choir, 1, 2: Vesper Choir, 3, 4; Debate, 2; Writers' Workshop, 3, 4: Nu Gamma Leader, 2; Y.W.C.A. Cabinet, 4; Theta Epsilon, President, 4.

SENIOR CLASS

First Row:

CLYDE ELMER McCAMPBELL, JR., Knoxville, Tenn.; Major, Physical Education; Cheerleader, 1, 2; Tennis, 1, 3, Captain, 4; Football, 3, 4; Wrestling, 1, 2; Honor Roll, 4; "M" Club, 1, 2, 3, 4; Alpha Sigma.

MARY EDITH McMILLAN, Marietta, Ga.; Major, Sociology; Honor Roll, 1, 3; Class Secretary, 3; Nu Gamma Leader, 2; Nu Gamma Chairman, 3; Y.W.C.A. Cabinet, 3, Vice-President, 4; Alpha Sigma Sweetheart, 2; Daisy Chain, 3; Theta Epsilon.

Second Row:

PAUL FREDERICK MAIER, Syracuse, N. Y.; Major, Physics; Honor Roll, 3; M.S.O. Coordinating Council, 3; Y.M.C.A. Cabinet, 3, 4.

LESTA CAROL MERRICK, Harrington Park, N. J.; Major, Music; All Girl Choir, 4; Bainonian.

Third Row:

PAUL LaSALLE MERWIN, Ridgewood, N. J.; Major, Sociology; Track, 2; Wrestling, 3, 4; Football, 1, 2, 3, Co-Captain, 4; "M" Club, 2, 3, 4; Athletic Board of Control, President, 4; Class Vice-President, 2; Class President, 3; Student Council, 3, 4; Athenian.

BARBARA ANN MILLER, Kennettsquare, Pa.; Major, Elementary Education; Band, 3, 4; "B.G." Club; May Day Attendant, 3; Bainonian.

Fourth Row:

BRUCE RODERIC MILLER, Trenton, N. J.; Major, History; Pre-Ministerial Association, Secretary-Treasurer, 3, President, 4; Student Council, 4; Student Faculty Senate, 4; Inter-Club Council, 4; Y.M.C.A. Cabinet, 4; Who's Who in American Colleges and Universities.

ROBERT ALLAN MIZELLE, Arlington, N. J.; Major, Business Administration; Honor Roll, 2, 3; Men's Glee Club, 2, 3, President, 4; Business Club, Vice-President, 4; Inter-Club Council, 4; Social Board, 4; Barnwarming King, 4; Alpha Sigma, Vice-President, 4.

Fifth Row:

WILLIAM SLADE MORSE, Jackson, Tenn.; Major, Sociology; Wrestling, 2, 3, 4; M.S.O., Vice-Chairman, 2, Chairman, 3; Student Council, 3, 4; Student-Faculty Senate, 3; Y.M.C.A. Cabinet, 4; Athenian.

HERSCHEL L. MOSIER, JR., New Rochelle, N. Y.; Major, History; Men's Glee Club, 2, 3, 4; "Highland Echo," Sports Staff, 3, 4; Alpha Sigma.

Sixth Row:

ARNOLD S. MUNN, JR., Islip Terrace, N. Y.; Major, Sociology; Honor Roll, 3; Men's Glee Club, 1, 2, 3, 4; "Highland Echo" Editorial Staff, 1; M.S.O. Coordinating Council, 3; Student Council, 3; Alpha Sigma.

MARY SUE MUNSON, Falls Church, Va.; Major, Biology; Honor Roll, 2, 3; College Playhouse Player, 3, 4; "Highland Echo" Editorial Staff, 1, 2; Bainonian.

SENIOR CLASS

First Row:

BARBARA ANNE MURPHY, Glen Ridge, N. J.; Major, Home Economics; Honor Roll, 1, 2, 3; "M" Club, 3; May Day Attendant, 2; Band Sponsor, 4; Theta Epsilon.

HARRY E. NEWBERRY, Maryville, Tenn.; Major, Physical Education.

Second Row:

RICHARD EDWARD NYSTROM, Seymour, Conn.; Major, Psychology; Honor Roll, 2, 3, 4; Men's Glee Club, 2; Athenian.

GRACE WILDER OSBORN, Morristown, N. J.; Major, Elementary Education; "M" Club, 4; Bainonian.

Third Row:

RICHARD EDWARD PATTON, Fairless Hills, Pa.; Major, Business Administration; Football, 3, 4; Men's Glee Club, 3, 4; "M" Club, 3, 4.

J. TALMER PEACOCK, Ballinger, Texas; Major, Biology; Honor Roll, 2, 3; Athenian.

Fourth Row:

HELEN LOUISE PETTS, Vincennes, Ind.; Major, History; Band, 3, 4; All Girl Choir, 3, 4; Bainonian.

SHIRLEY REBECCA POSTLETHWAITE, Bladensburg, Md.; Major, Bible and Religious Education; Honor Roll, 1, 3; Vesper Choir, 1, 2, 3, 4; Nu Gamma Leader, 2; Y.W.C.A. Cabinet, 4; ABC Calendar Girl, 3; Bainonian.

Fifth Row:

MARY GRACE PRITCHARD, Atlanta, Ga.; Major, Sociology; Bainonian.

ROBERTA ELIZABETH RANKIN, Cleveland, Tenn.; Major, Bible and Religion; Bainonian.

Sixth Row:

CHARLES EDWARD REID, Philadelphia, Pa.; Major, English; Honor Roll, 1, 2, 3; Pre-Ministerial Association, President, 3; Athenian, Vice-President, 2.

MARIE LOCKHART RICHARDS, Manasquan, N. J.; Major, Biology; Cheerleader, 4; Student Council, 3; Student Faculty Senate, 3; Social Board Chairman, 3; Y.W.C.A. Cabinet, 4; Daisy Chain, 3; Who's Who in American Colleges and Universities; Theta Epsilon.

First Row:

DOROTHY JEAN ROBINETTE, Chatham, N. J.; Major, Sociology; Honor Roll, 1, 2, 3; All Girl Choir, 2, 3, 4; CHILHOWEAN, Business Staff, 3; Nu Gamma Leader, 2; Bainonian, Secretary, 3.

TASKER KAY ROBINETTE, Strongsville, Ohio; Major, Business Administration; Intramural Medal, 1; Honor Roll, 1; Band, 2, 3; Men's Glee Club, 2, 3, 4; Business Club, President, 3; CHILHOWEAN, Business Manager, 3; Alpha Sigma, President, 3.

BARBARA EMELINE ROGERS, Reading, Pa.; Major, Physical Education; "M" Club, 2, Vice-President, 3, President, 4; Spanish Club, President, 4; Inter-Club Council, 4; Y.W.C.A. Cabinet, 3; Bainonian.

NANCY JOSEPHINE ROGERS, Fountain City, Tenn.; Major, English; All Girl Choir, 2, 3, 4; Bainonian.

SAMUEL RAYMOND ROSE, JR., Trevose, Pa.; Major, Political Science; Glee Club, 1; Men's Glee Club, 3; Class President, 1; Athenian.

Second Row:

SHIRLAND ETTA ROUSSEY, Philadelphia, Pa.; Major, Education; All Girl Choir, 2, 3, 4; F.T.A., Treasurer, 4; "M" Club, 2, 3; Bainonian.

WALTER BENTON ROWLEY, Binghamton, N. Y.; Major, Political Science; Baseball, 1, 2; Honor Roll, 1; Band, 1, 2, 3, 4; Orchestra, 1, 3, 4; May Day Attendant, 3; Athenian.

KENNETH MAURICE RUTHERFORD, Horsham, Pa.; Major, Bible and Religion; Honor Roll, 1, 2, 3; College Playhouse Player, 3, 4; Pre-Ministerial Association, Vice-President, 3; Y.M.C.A. Cabinet, 4; Athenian.

VIRGINIA HELEN SANDERSON, Bogota, N. J.; Major, Physical Education; French Club, Treasurer, 2; "M" Club, 3, Vice-President, 4; Daisy Chain, 3; Theta Epsilon.

CHARLES ARTHUR SCHROEDER, Buffalo, N. Y.; Major, Biology; Vesper Choir, 1, 2, 3, 4; Athenian.

First Row:

BARBARA ANNE SCOTT, Wilmington, N. C.; Major, Piano; Honor Roll, 3; All Girl Choir, 1, 2; Vesper Choir, 3, 4; Tau Kappa Chi, 4; Class Secretary, 1; Theta Epsilon.

KATHRYN THOMAS SELLERS, Wilmington, N. C.; Major, English; Honor Roll, 3; All Girl Choir, 3; Bainonian.

KENNETH EDMUND SHAFFER, Philadelphia, Pa.; Major, Bible and Religion; Vesper Choir, 1, 2, 3, 4; Messiah Soloist, 1, 2, 3, 4; Opera Workshop, 1, 2, 3; Y.M.C.A. Cabinet, 3, 4.

WILLIAM BUFORD SHORT, JR., Kayford, W. Va.; Major, Pre-Medicine.

GERTRUDE ELIZABETH SINGLETON, Senecaville, Ohio; Major, Elementary Education; Honor Roll, 1, 2, 3; Student Volunteers Cabinet, 2; Class Treasurer, 4; Y.W.C.A. Cabinet, 3, Treasurer, 4; Bainonian.

Second Row:

WILLIAM RUTLEDGE SITLER, Knightstown, Ind.; Major, Chemistry; Band, 1, 2, 3; Men's Glee Club, 4.

WEBSTER ZEELAND SMITH, Godfrey, Ill.; Major, Biology; Men's Glee Club, 2, 3, 4; Alpha Sigma.

CATHERINE RUTHERFORD SNEDEKER, Richmond, Va.; Major, Dietetics; Honor Roll, 3; All Girl Choir, 1, 2, 3, President, 4; Orchestra, 2, 3, 4; Inter-Club Council, 4; Bainonian.

ANNE LOUISE SNIDER, Marysville, Ohio; Major, Elementary Education; Bainonian.

MARY JANE SPENCER, Chattanooga, Tenn.; Major, Sociology; Honor Roll, 1, 2, 3; "M" Club, 1, 2, 3, 4; Student Council, 4; Social Board, 4; Athletic Board of Control, 4; Nu Gamma Leader, 2; Y.W.C.A. Cabinet, 2, 3, 4; Daisy Chain, 3; Who's Who in American Colleges and Universities; Bainonian, Treasurer, 3, Vice-President, 4.

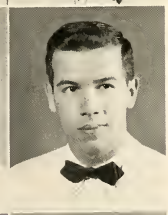

SENIOR CLASS

First Row:

ELIZABETH ELLEN STILES, Clearwater, Fla.: Major, Bible; Honor Roll, 1, 2, 3: Y.W.C.A. Cabinet, 4: Bainonian.

FREDERICK WILLIAM STRADTMAN, Morristown, N. J.: Major, Sociology; Alpha Sigma.

Second Row:

SUE CARSON SUMMERS, Statesville, N. C.: Major, Sociology; Honor Roll, 1, 3; Memorial Vice-House Chairman, 2; Theta Epsilon.

CAROLYN VAN DYKE SYMMES, Cranbury, N. J.: Major, English; Honor Roll, 1, 2, 3: All Girl Choir, 1, 2: Vesper Choir, 3, 4: French Club, President, 4; Writers' Workshop, 3, Governing Board, 4: CHILHOWEAN Editorial Staff, 3: Inter-Club Council, 4: Theta Epsilon.

Third Row:

RICHARD CHARLES THOM, St. Louis, Mo.; Major, Physical Education; Athenian.

ARTHUR JAMES VAN ALSTYNE, JR., Erie, Pa.: Major, English; Honor Roll, 1; College Playhouse Player, 2, 3, President, 4; Theta Alpha Phi, 3, Historian, 4; Writers' Workshop, 3, 4; "Highland Echo" Editorial Staff, 3; Inter-Club Council, 4; Drama Board of Control, Chairman, 4: Athenian.

Fourth Row:

GERALD WALKER, Oak Ridge, Tenn.; Major, Political Science; Band, 1, 2, 3, 4: Men's Glee Club, 1, 2, 3, 4; Athenian.

HUGH HENDERSON WALKER, Nashville, Tenn.; Major, Mathematics; Cross Country, 2; Basketball Manager, 1, 2, 3; Band, 3, Drum Major, 4: Men's Glee Club, 1, 2; Vesper Choir, 3; "M" Club, 2, 3, 4; M.S.O. Representative, 3; Alpha Sigma.

Fifth Row:

PATRICIA WALTHALL, Sheffield, Ala.; Major, Dietetics; "M" Club, 2; Theta Epsilon.

FANNIE BROWN WEBER, Marengo, Ohio; Major, English; Honor Roll, 2, 3; German Club, Vice-President, 1, Secretary, 2, President, 3; Memorial House Committee, 1; Bainonian.

Sixth Row:

PHYLLIS JEAN WEST, Winston-Salem, N. C.; Major, Home Economics; Honor Roll, 3: Band Majorette, 2, 3, 4; Daisy Chain, 3; Theta Epsilon.

MARY JEANNETTE WHITAKER, Knoxville, Tenn.; Major, Biology; Band, 2; Messiah Soloist, 2; Theta Epsilon.

SENIOR CLASS

First Row:

SUE ELLEN WHITE, Middletown, Ohio; Major, Sociology; Honor Roll, 1, 2, 3; All Girl Choir, 1, 2, 3, 4; Orchestra, 1, 2, 3, 4; College Playhouse Player, 4; Bainonian.

CURTIS BRYAN WILBANKS, Rockaway, N. J.; Major, Psychology; Wrestling, 1, 2, 3; Honor Roll, 1, 3; Men's Glee Club, 2, 3, 4; CHILHOWEAN Business Staff, 3; M.S.O. Coordinating Council, 3; Class President, 4; Student Council, 4; Alpha Sigma, Secretary, 3.

Second Row:

SIDNEY JEANETTE WILEY, Heiskell, Tenn.; Major, English; Memorial House Committee, 2; Pearsons House Committee, 3; Barnwarming Sponsor, 3; Bainonian.

JANET AMELIA WOODS, Pitcairn, Pa.; Major, Elementary Education; F.T.A., President, 4; Inter-Club Council, 4; Y.W.C.A. Cabinet, 4; Theta Epsilon, Vice-President, 3, Chaplain, 4.

Third Row:

LACY DONALD WOODY, Del Rio, Tenn.; Major, Elementary Education; "M" Book Business Manager, 4; Class Treasurer, 3; Y.M.C.A. Cabinet, 4; Alpha Sigma.

GALEN ROGER WORK, Kennettsquare, Pa.; Major, Philosophy; Honor Roll, 1; Men's Glee Club, 2; Pre-Ministerial Association, Vice-President, 3.

Fourth Row:

BARBARA ANN YOUNG, Danville, Ky.; Major, Home Economics; Honor Roll, 3; Theta Epsilon.

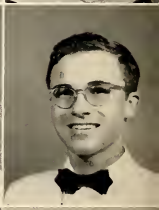

FOOTPRINTS OF
OUR ADVERTISERS

MARYVILLE AND ALCOA NEW AUTOMOBILE AND TRUCK DEALERS ASSOCIATION

AMOS AND ANDY BUICK CO.

COSTNER-EAGLETON MOTORS

DAVIS MOTOR CO.

HITCH SERVICE GARAGE

McCAMMON MOTOR AND EQUIPMENT CO.

McNUTT MOTOR CO.

MYERS MOTORS

PAINE MOTOR CO.

STANLEY BIRD MOTOR CO.

WEST MOTOR SALES

W. L. KIDD MOTOR CO.

INTEGRITY—PUBLIC SERVICE—EFFECTIVE COOPERATION—MUTUAL WELFARE

TENNESSEE GAS COMPANY

NATURAL GAS FOR ALL USES

Cooking, refrigeration, water heating, and house heating

Phone 1080

211 Broadway **Maryville, Tenn.**

FOR

MUSIC — SPORTS — NEWS

STAY TUNED TO

WGAP

"1400 On Your Dial"

Serving

Maryville, Alcoa and the Blount Area

COMPLIMENTS

OF

McARTHUR'S DEPARTMENT STORE

MARYVILLE, TENNESSEE

"The House of Service"

ROGERS CLEANERS

"QUALITY CLEANING"

Maryville Phone 1060

COMPLIMENTS

OF THE

COLLEGE HILL FOOD MARKET

"Integrity—Our First Consideration'

200 Yards from Western Campus Gates

Owners:

J. M. NICELY JOHN FORTENBERRY

COMPLIMENTS

OF THE

J. C. PENNEY CO.

"The South's Largest Home Furnishers"

STERCHI BROS.

133-137 Broadway Maryville, Tenn.

CLARK'S FLOWERS

333 E. Broadway

"THEY SAY A LOT"

Phone 313

HEADQUARTERS FOR

SPORTS WEAR SPORTING GOODS

MOSER'S

.CLOTHING STORE.

"Everything for the College Set"

Maryville
123 Broadway

Knoxville
317 Wall Ave.

MARYVILLE GROCERY CO., INC.

WHOLESALE GROCERS

Phone 51

C. M. McCLUNG & CO.

COMPLIMENTS

OF

ANDERSON LUMBER CO.

"Everything in Building Materials"

Phone 398

BLOUNT SANITARY
LAUNDRY
AND
DRY CLEANING

Phone 53 216 McGhee

COMPLIMENTS
OF
GULF OIL PRODUCTS
MARYVILLE, TENNESSEE

Congratulations
TO ALL OF YOU, ON THE COMPLETION
OF ANOTHER YEAR,
AND THE BEST OF LUCK TO
YOU GRADUATES

FROM THE
JOHNSON & WILLARD CO.
corner of Front and Walnut Streets
KNOXVILLE, TENNESSEE

PATRONIZE OUR
ADVERTISERS

T. C. DRAKE AUTO PARTS CO.

AUTO PARTS & ACCESSORIES

Telephone 2416

801-803 East Broadway

THE CLOTH SHOP

fashion fabrics

Maryville and Oak Ridge

COMPLIMENTS

OF

THE BANK OF MARYVILLE

"The Old Reliable"

Join the Happy Family of the

PARK THEATRE PATRONS

Good, Clean, Wholesome

ENTERTAINMENT

Down Town Maryville

It's not whether you win or lose; it's how you play the game. Any one can accept victory, but it takes an outstanding person to accept defeat.

A person who displays the best of sportsmanship in competition is the person most likely to succeed.

"It's Cheaper to Ride a Bus"

WHITE STAR LINES, INC.

COMPLIMENTS

OF

HAIR BROS. ELECTRIC CO.

"Your Frigidaire Dealer"

335 W. Broadway

Phone 56

COMPLIMENTS

OF

CHILHOWEE INN

COMPLIMENTS

OF

THE CHARLES THEATER

Five Points Maryville

LYON'S RESTAURANT

AIR CONDITIONED

"Home of Good Food"

Grade A

Phone 578 Open 7 Days a Week

109 Broadway Maryville, Tenn.

COMPLIMENTS

OF

ELLIS AVENUE GRILLE

"We Specialize in Home Cooked Foods"

CRUM INSURANCE AGENCY

INCORPORATED

Blount National Bank Building

"Everything That's Written in Insurance"

EAT

KRISPY KREME

DOUGHNUTS

America's Favorite Doughnut

JFG SPECIAL COFFEE

"The Best Part Of The Meal"

COMPLIMENTS

OF

RAWLINGS-MILLER

FUNERAL HOME

McCAMMON-AMMONS

FUNERAL HOME

Ambulance Service

Phone 345

THE J & K SUPER STORES

"More Groceries For Less"

MARYVILLE — ALCOA

McKULLOCK'S

"Silver House"

Serving Maryville Over Half a Century

GIFTS WRAPPED FREE

112 E. Broadway Phone 1133

SHOEMAKER'S SHOE STORE

MARYVILLE

Phone 418

COMPLIMENTS

OF

CAPITOL THEATRE

BYRNE DRUG COMPANY

PRESCRIPTIONS

Telephone 3 and 4 Maryville, Tennessee

THE MARYVILLE COLLEGE MAID SHOP

Maryville College is proud to have its name carried to many parts of the world under the label of the College Maid Shop. In war and peace, College Maid has served well the many individuals and agencies that look to her for nurses' uniforms.

The Maid Shop is a vital part of the Student Help program, but making money is not the only service to the college girls. Thru the use of shop equipment College Maids are able to make many of their own clothes and the clothes for others. The shop is proud of the expert seamstresses it has produced and many comments from satisfied customers attest to the value and efficiency of this training.

MEMOIRS OF GOOD TIMES AT M. C.

WILL INCLUDE

THE "Y" STORE

operated by the Y.M.C.A. — Y.W.C.A.

PARK DRUG STORE

Walgreen Agency drug stores are noted the nation over for their quality and variety of food served at their fountains. Our store is no exception.

Telephone 44 Maryville, Tenn.

WHITE OFFICE MACHINE

121 W. Church

Exclusive Royal Typewriter Distributor

Electric — Standard — Portable

"Won't Write? Call White"

Phone 3755

ROYAL JEWELERS

"It's Easy to Pay the Royal Way"

Gamble Building Maryville

COMPLIMENTS

OF

BLOUNT GROCERY COMPANY

Phone 222

306 Washington St.

MARYVILLE, TENNSSEE

COMPLIMENTS

OF

BADGETT STORE CO.

109 W. BROADWAY

Ask Your Dealer for

LAY'S CLOVER LEAF
BRAND

HAM — BACON — SAUSAGE

LAY PACKING
COMPANY

KNOXVILLE, TENNESSEE

LAW'S FURNITURE CO.

Complete Home Furnishers

Philco Appliances

Floor Coverings

409 Washington Street Maryville

WILLIAMS & McDANIEL
FURNITURE CO.

211 College Street

MARYVILLE, TENNESSEE

Phone 3695

PET
PASTEURIZED MILK

MARYVILLE TENNESSEE

ASPHALT & RUBBER TILE
PLASTIC WALL TILE
LINOLEUMS PAINTS
"We Serve To Serve Again"
MARYVILLE
LINOLEUM & PAINT CO.
Court St. Phone 2795

COMPLIMENTS
OF
THE EAGLE STORES CO.
5c to $1.00

Southern Dairies
Sealtest
DAIRY PRODUCTS
KNOXVILLE, TENNESSEE Phone 2-5171

CHANDLER FLORIST
WEDDINGS AND CORSAGES
Our Specialty
Old Knoxville Highway Phone: 1192

NEW WATCHES, RINGS, GIFTS
WATCH AND JEWELRY REPAIRING
Upstairs Next-Door to Proffitts
JAY G. HILL
JEWELER

THE
TRAVELERS HOTEL COURT

We are always happy to serve the Alumni and relatives of students of Maryville College

On Highways 411 and 129 at South City Limits

Phone 1477

COMPLIMENTS
OF
GILBERT'S COFFEE HOUSE

"We Never Close"

Delicious Coffee, Hamburgers, Sandwiches, Breakfast, and Fountain Specialties

COMPLIMENTS
OF THE
HARRISON CONSTRUCTION CO.

Your Neighbors and Friends on
Springbrook Lane

Call 2106 Alcoa, Tennessee

CLARK'S CREDIT CLOTHIERS
112 Broadway
MARYVILLE, TENNESSEE

Clothing and Jewelry for the Entire Family

COMPLIMENTS
OF
COLLEGE HILL BEAUTY SALON

for appointment call 4724

"Don't Let Your Hair Be a Problem; Let It Be Ours"

217 Stanley, opposite the College Hill Grill

COMPLIMENTS

OF

LYNCH BAKERY

Telephone 1303

"The Cake Makes the Party"

NORTON

HARDWARE CO.

Phone 18

WE DELIVER

COURTESY

OF

THE

KNOXVILLE

SPORTING

GOODS CO.

710 South Gay St.

Phone 50301

COMPLIMENTS

OF

PROFFITT'S

DEPARTMENT STORE

"Since 1919, the Best Place

to Trade"

GLAMOR SHOP

New styles come into our store daily from America's most important markets. Come in to see us often.

GO GLAMOR—DRESS WELL—SAVE MONEY

CITY DRUG STORE

MARYVILLE'S LEADING

PRESCRIPTION STORE

Phone 66 or 26 Maryville, Tenn.

COMPLIMENTS

OF

UNITED JEWELERS

Jewelry on easy terms

Broadway Maryville

COMPLIMENTS

OF

PARKS-BELK COMPANY

"Home of Better Values"

COMPLIMENTS

OF

MOUNTAIN AIR CAFE

"In the Foothills of the Smokies
Where Families Dine
Away from Home!"

Owner: JOHN HAYES, JR.

Washington Ave. Maryville, Tenn.

Coulter Florists

"Maryville's Oldest Florists"

WE WIRE FLOWERS ANYWHERE

Telephones: 2363, 2364

SCHOOL & OFFICE
SUPPLY CO.

STATIONERS

OFFICE OUTFITTERS

Telephone 3-7145

407 West Clinch Ave. Knoxville, Tenn.

"Costs so little to look your best"

HOPKINS
CLEANERS AND
LAUNDERERS

Phone 1615

COMPLIMENTS

OF

THRIFTY SHOPS

138 West Broadway

"Thrifty Has the Values"

COMPLIMENTS

OF

FARMER AND STAPP
BARBER SHOP

THIS BOOK WAS DESIGNED AND PRINTED

BY

BENSON PRINTING CO.

NASHVILLE, TENNESSEE

ENGRAVINGS IN THIS BOOK WERE MADE

BY

CAPITOL ENGRAVING CO.

807 Clark Place

NASHVILLE, TENNESSEE

FIRST FEDERAL SAVINGS AND LOAN ASSOCIATION OF MARYVILLE

Phone 3680 114 North Court St.

COMPLIMENTS
OF
STERLING COAL CO.

MARYVILLE, TENNESSEE

COMPLIMENTS
OF
QUICKWAY RESTAURANT

337 E. Broadway Maryville

PARKVIEW SUPPLY CO.

"See us First for your building needs"

Phone 2213

MARYVILLE, TENNESSEE

MORTON STUDIO

"You Tried the Rest, Now Try the Best"

110½ Broadway

DELOZIER

INSURANCE AGENCY

"Good Insurance—Good Service"

Phone 605 Maryville, Tenn.

HAVE THE

COLLEGE CLEANERS

DO YOUR CLEANING

Just 100 yards from the Campus Gate

See Our Representative in Your Dormitory